Public Library 8aug29

CIRCULATION less than — A MILLION — Per Issue

THE UPLAND NEWS

DAILY EXCEPT Monday, Wednesday Thursday, Saturday and Sunday

VOLUME TWENTY-SEVEN, No. 55. UPLAND, SAN BERNARDINO COUNTY, CALIFORNIA, TUESDAY, NOVEMBER 22nd, 1921. $3.50 PER YEAR

ANNUAL MEETING OF O. K. EXCHANGE

More than $4,500,000 was received by the Ontario-Cucamonga Fruit Exchange for fruit shipped during the season just closed, according to the report of Manager Harry B. Harlow, made public Saturday at the annual meeting of members.

During the season the Exchange, which numbers 11 citrus associations in Ontario, Upand, Cucamonga, Alta Loma and Etiwanda , shipped a total of 3591 carloads of 1,436,400 boxes of citrus fruits. Of the total, 2554 cars were oranges, 1037 cars were lemons and 30 were grapefruit.

Of the oranges, 1918 cars were of Washington navels and 494 cars were valencias and 142 were miscellaneous.

Elected to the board of directors of the O. K., for the coming year were C. E. Harwood, William Rohrig, A. L. Swift, W. K. Beattie, A. T. Hamilton, Miss Ina Demens, J. H. Lewis, R. O. Price, A. L. Shepperd, G. A. Hanson, G. B. Harrison, C. B. Ford and H. B. Harlow.

Mr. Harwood was chosen president and Mr. Rohrig vice-president of the board, while Mr. Harlow was re-elected manager and R. B. Wallace assistant manager.

The report of Manager Harlow folows:

To the Stockholders of the
Ontario-Cucamonga Frut Exchange
Upland, California.

Gentlemen:

I beg to submit herewith the 24th annual report of this exchange covering its operations for the season 1920-1921.

During the season just closed we have shipped 3591 cars of citrus fruits for which we have received $4,535,656.94 (estimated), this amount of money being exceeded only one other year in our 24 year's business. Our shipments of 3591 cars cover a 14-month period on account of our fiscal year being changed to close October 31st instead of August 31st as formerly; we, therefore, including September and October of 192' in the season of 1920-21, our new year commencing November 1st, 1921, for the 1921-22 season.

On the basis of a 12-month year, which is comparable with our other years, we shipped 3286 cars for which we received $4,098,649.9b, that figure being exceeded only once and that in 1918-19 when we shipped 3356½ cars of fruit for which we have received the sum of $42,006,339.04, or an average of approximately $865.00 per car of 400 boxes, or about $2.16 for every box of citrus fruit shipped since our incorporation.

The outlook early in the season did not look very encouraging as conditions generally throughout the country were very unsettled, and producers of agricultural crops were faced with the problem of financing the harvesting and marketing of same with very little hope of securing sufficient returns to cover these expenses and the cost of producing. In the face of these conditions there wer large citrus crops in California and Florida to be marketed, the total for the 12-month period ending August 31, 1921, aggregating slightly over 90,000 carloads of citrus fruits the actual shipments being as follows:

45,236 cars of California oranges.
11,659 cars of California lemons.
56,895 cars California citrus fruits.
33,607 cars Florida citrus fruits.
90,502 total California and Florida.

In adition to the above there were approximately 1,063 cars of foreign lemons sold during the 12-month period as well as about 2,500 cars of citrus fruits from Porto Rico, Jamaica, and other points, making the total approximately 95,000 cars.

Besides the severe competition from Florida and our own large crops we were faced with high labor and material costs and exceedingly high freight charges, and when all was taken into consideration it did not offer any too rosy an outlook.

However, we finished the season doing the second largest business we have ever done in the amount of money returned, our average price on all varieties of citrus being $3.15½ per box.

Navels

Our navel crop in California was large and as mentioned before, this together with the large crop of Florida citrus made an extremely large quantity of oranges to be marketed during our navel season.

The navels generally ran heavy to small sizes which early in the season made a difficult selling problem, particularly so because of the fact that the last two crops of navels had been large sizes and it was a case of getting the jobber and retailer to change their methods of selling so as to push the smaller sizes. The weather in the East was very favorable, being mild and open, giving an opportunity for the widest possible distribution and being ideal for display purposes.

Our navel sizes for the season were as follows:

80s and larger	88½
96s-100	3.41
126s	11.78
150s	16.93
176s	21.24
200s	13.52
216s	16.01
252s	7.56
288s and smaller	8.67

You will note that we have 45.76% 200s and smaller this season as compared with 9.4% 200s and smaller last year. Also that we had 4.29% 100s and larger this year as compared to 42.9% a year ago.

Prices to the trade were made on just the oposite basis to what they were last year; that is, we quoted on a scale price discounting heavily the small sizes this year, wheras last year we were working on a scale price asking our premium for the medium to small sizes and discounting heavily the large sizes.

We wish at this time to call attention to the great advantage there was this season in the picking of fruit by size. It was possibly hard for our people to realize at first, that the proper picking by size meant dollars and cents in their pockets, but as the season progressed it was very evident that by handling the picking in the proper manner, our results were very much better for the following reasons:

First—The smaller fruit had every opportunity to grow and undoubtedly did increase in size.

Second—In putting off the marketing of the small sizes we were able to take advantage of the sales and advertising efforts which had been centered on the small size problem with the result that in the increased demand for these sizes the differential betwen large and small fruit was greatly reduced.

Taking everything into consideration we believe that our average on navels is one that on a comparable basis we can well feel proud of, we doubt if any Exchange in Southern California can equal it.

Lemons

Our lemon season was certainly a very trying one, the prices realized from the first of the season up to the last of May being less than the costs of production and marketing. However, in the latter part of May the Market took a turn for the better, and aided by our friend "Old Sol" was kept in excellent shape from that time until practically the end of the season. By reason of the fact that we had quite a percentage of fruit to put on the market during the months of May, June and July we were able to bring our season average up to the satisfactory figure that we did. In the month of June alone we shipped 80,608 boxes of lemons, or approximately 200 cars, for which we received F. O. B., California considerably over one half a million dollars.

Valencias

Our valencias shipments amounted to 494 cars, 5299 boxes, or approximately 75 cars were of the crop of 1920 and were marketed in September and October of 1920. Our average on all valencias has been exceeded only twice since our organization. Our results are extremely gratifying when one considers the large volume of this variety that is now marketed; also the competition from deciduous fruits, berries, and melons from California as well as the local production of the various fruits produced throughout the country.

Miscellaneous Varieties

Results on Miscellaneous Varieties, such as Seeds, Sweets, St. Mikes, Bloods, Tangerines and Grapefruit met with correspondingly good results.

Statements

We are making a part of this report, as usual, the various statements which give the detail of our results with comparisions for the past eight years. You must bear in mind that all prices are on an F. O. B., basis and to obtain these prices our delivered price, on account of the high freight charges, were relatively higher.

Exhibit "A"

Gives the number of cars shipped, and the net amount of money received, each year since incorporation together with the total for the entire 24 years.

Exhibit "B"

Gives a statement of shipments of all varieties of oranges and lemons, shipped for eight years, and the average F. O. B., price received. From this statement you can compare prices and shipments of any variety for the past eight years.

Exhibit "C"

Gives the total shipments and returns together with the average for each variety; also the percentage of shipments and returns each variety of oranges bears to the total for oranges as well as the percentage lemon shipments and returns are of the total shipments and returns. You will note that the lemon shipments were 28.9% of the total shipments and the lemon returns 36.4% of the total returns as compared with last years' 28.7%, (or practically the same percentage) of shipments, but the returns last year were only 25.3% of the total money received.

This statement also gives the average

Continued on Page Eight

Upland has always raised her quota in every Red Cross Drive!

1921 Must Not Be An Exception

ENROLL NOW!

— at —

COMMERCIAL NATIONAL BANK
— FIRST NATIONAL BANK —
J. J. ATWOOD COMPANY STORE

NEWS NOTES AT THE COUNTY SEAT

The board of Supervisors have passed a resolution regarding the County Engineer Act, which was recently declared unconstitutional by the state supreme court. They request Governor Stephens in the event that there is an extra session called, that he include in such call the matter of enacting legislation to provide for the appointment of a County Engineer. They have forwarded a copy of the resolution to the San Bernardino supervisors and ask them that they also adopt a similar resolution. It is not probable that they will take any action as they feel that the county surveyor fulfills all needs at present. It would therefore be a needless extra expense. It will be seen that the county administration is decidedly economical and looks to the interest of the county

They are also keeping an eye on the work that is being done for the county. Supervisors Kendall and Cheney made a trip to the county hospital Friday morning to inspect the improvements that are being put in. The water softener, new tank and the new dormitory for the employes which is practically finished. Purchasing Agent A. G. Kendall has signed the order for a new and convenient oven for the use of natural gas. Business Agent Parker of the Southern California Gas Company will immediately have it shipped and installed. This oven is to cost $335 plus the cost of installation and will be put in the county hospital.

Water Conservation Association Asks for Money

The Water Conservation Association has written the Board of Supervisors thanking them for the contribution of $1000 for Santa Ana conservation and states that owing to the many delays in receiving assessments they would appreciate the early remittance of the first unit of $500. In his reply, A. G. Kendall, chairman of the board, forwarded a check for the amount.

Rialto Protests

At a meeting of the Rialto Chamber of Commerce Tuesday evening, a protest was made regarding the tearing down of the old Seventh street bridge and not replacing it with a suitable bridge. In a letter to the supervisors, Secretary Preston states that owing to flood conditions at certain times of the year, traffic has been stopped for days at a time and he fears that the same conditions will result if adequate means are not taken to care for these conditions. He claims that many business transactions are interfered with and the high school students are inconvenienced at such times, and that the people of Rialto are not satisfied with the plan of the supervisors. It is said that the construction of a new iron bridge would cost the county at this time not less than $50,000 and that the concrete bridge will cost only about $10,000. This is another evidence that the supervisors are trying to give all the service possible and at the same time as economically as can be done. After a full examination the county executives made the present plan for safety and economy and it is now too late to change. Rialto was a little late in sending in its protest.

Water Softener at County Hospital

There is no denying the fact that the water used at the county hospital is hard, as is evidenced by the fact that the boilers have considerable trouble in digesting and the tubes have what in human beings is called "hardening of the arteries." It calls for a cleaning out of the boiler arterial system at frequent periods as the deposit of minerals prevent the economical generation of steam and hot water. For this reason they have installed a water softener that renders the water as limpid and harmless as newly fallen rain water. County Surveyor Ham told me yesterday that the softener is now in operation and that it was marvelous to see the difference that it made in the water. After the water had passed through the softener, which is filled with a patented gravel called "Permutit," all the minerals and salts are removed and that it takes less than half the soap than before to obtain a beautiful suds. The capacity of the plant is 20,000 gallons a day and it will save more than half the soap now used in the hospital as well as destroy all the deposits in the boilers and prevent any future deposit. It will also be a boon to the girls with golden and raven tresses as a constant supply of soft water will be available. It is expected to get a supply of "Permutited" water with which to wash their hair.

Business Section of Barstow to Be Moved

Edgar T. Ham, county surveyor, is a busy man these days. During the week he attended an important conference of the Highway Commission, Railway Commission and the Santa Fe railway, represented respectively by Engineers S. V. Cortelyou, H. G. Weeks and M. B. Terrass.

Several weeks ago the matter of eliminating grade crossings that confront all who desire to approach the business center of Barstow was brought to the attention of the supervisors by Supervisor Crain of Victorville and at the time he told your correspondent that the State Highway department had made a tentative survey of a route that would do away entirely with all grade crossing signs at the approach to Barstow. At a later meeting of the Supervisors a letter was received from the State Railroad Commission requesting that the San Bernardino county supervisor send a representative to the aforementioned conference at Barstow.

As it stands at present, in order to approach or leave Barstow it is necessary to cross three grade crossings, one with nine tracks and two with two tracks each. It is now proposed to eliminate all these grade crossings and substitute therefore an overhead viaduct at one point only, namely the east end of the yards. It has been suggested that the Santa Fe railroad exchange some of their outlying property for property owned by individuals in the heart of the business section of Barstow which lies between the yardage tracks of the Santa Fe.

The proposed State Highway that will be built between Victorville and Barstow will pass by the new Barstow High School and not pass through the business section, and if the proposed trade is made the business section of Barstow will be near the high school and south of the yard tracks. If this is done it will eliminate all dangerous grade crossings and make for the civic betterment of Barstow. If carried through the Santa Fe will construct a foot bridge over both passenger and freight yards for an approach to the Harvey House.

S. V. Cortelyou of the Highway Commission intimated that a provision would be made in the 1922 highway budget and immediately County Surveyor Ed Ham spoke for the county and made the contention that if the highway was to be built in 1922 in any event, the matter should be left as it was. Let the state and the Santa Fe get together and share the necessary expense. The Railroad Commission is for having these conditions removed at once and recommends that a meeting be called at Barstow in the near future, to consist of a county representative, one from the Santa Fe and the Barstow Chamber of Commerce to show cause why these crossings should not be removed at once. Ham is against this as if done it will involve the county in a heavy expense and if they wait for the highway to be put in the entire expense will fall upon the state and the Santa Fe railway.

His Bid $50

At a meeting of the Board of Supervisors this morning, Mr. Ergenbright of the Bear Valley Utilities company, came in and brought a check for $50 with his bid for the franchise for telephones in the Bar Valley section. As his bid was the only one entered the board granted the franchise to his company and the papers will be drawn up immediately.

Township at Seven Oaks

Supervisor Crain brought up the matter of the creation of a new judicial township to consist of Seven Oaks, Gold Mountain and Bear Valley. This matter will be gone through with and as a result there will be appointed a new justice of the pace and a constable. This will mean that the residents of that section will not have to take a 45-mile drive to attend legal matters that be taken care of in a justice court. Nor will they have to go there for the aid of a constable. Supervisor Crain states that as yet there have been no recommendations as to the new appointees.

Postoffice at Osdick

Suervisor Crain has received a telegram from Congressman Phil Swing stating htat a petition for a postoffice had been made by residents of Osdick, near the Kelley mine, stating that there were now 400 people there and that they feel that they are entitled to better service. Gertrude Carlisle is suggested as the first postmistress. It is very probable that the petition will be granted.

Contends Tax Illegal

A letter was read from Riverside City Attorney Estudillo regarding a tax assessment made by San Bernardino county against some concrete pipe line owned by the city of Riverside. Mr. Estudillo states that last year the matter was taken up with the supervisors and it was agreed to remit the tax. He contended that the tax of $808.35 was illegal and asked if, as the time was short, the supervisors wanted to institute a friendly contest in order to settle the matter. The assessor's office was called in and it was learned that this tax was to have been remitted and it was probably an oversight on the part of the assessor's office.

Want Road Moved

Another communication was read from M. A. Fleming and others who are owners of property in the Orange Empire Acres tract at Etiwanda, asking that the Base Line road be moved to run through said tract. This matter was taken up with the supervisors some time ago and no action was taken. They state that if the road is moved they stand ready to spend some $10,000 in improvements. The matter was turned over to Commissioner Cole for investigation.

A letter to Phil D. Swing was handed to the supervisors for the information regarding the apportionment from the $15,000,000 appropriation for the building of roads and trails in the national forests. Out of the first $2,500,000 California will get $395,763. Out of $7,000,000 California will get $1,108,000.

CLEAR AS MUD SAY ALL OF US

Readers of the Upland News are doubtless familiar with the question and answer column run by the Frederic J. Haskin Information Bureau in the Los Angeles Times. Recently T. R. Woodbridge of Upland sent to Washington the following question: "Why is it that practically everyone addresses a cat in the falsetto voice when feeling kindly toward the animal and in a deep or natural voice when in a belligerent or repellant mood?" The answer to this question is appended below. Mr. Woodbridge submits that this is not a satisfactory answer or a true explanation of the custom he refers to, especially the statement that "This is equally true when addressing any animal or child." We do not address a cow or an elephant in the falsetto voice, and a dog would probably be deeply insulted to be so addressed. This question and answer is submitted to the readers of the Upland News to see if any of them can furnish a reasonable, historical or probable solution. Doubtless the Information Bureau would be glad to add such solutions to their valuable archives.

Dear Mr. Woodbridge:

So far as we are able to ascertain, there is no explanation of the fact that "practically everybody addresses a cat in the falsetto voice when feeling kindly toward the animal, and in a deep or natural voice when in a belligerent or repellant mood." This is equally true when addressing any animal or young child. This may be explained in part by one's unconscious effort to assume a mental attitude similar to that of the animal so addressed.

Yours truly,
FREDERIC J. HASKIN,
Director.

RIVERSIDE VERSUS CHAFFEY ON WED.

Chafey Union High School will meet Riverside High tomorrow afternoon at 2:30 on Alumni Field, Claremont, when they will play off the tie for the championship of the Citrus Belt League. The Tigers will play under a severe handicap, the game of last Friday with Pomona sadly crippling many in the team. But everyone knows a hungry, wounded Tiger fights to the end, and nine times out of ten WINS.

ST. MARK'S CHURCH

Thursday being Thanksgiving Day, there will be a service in St. Mark's church at 9:30 a. m. This hour will give everyone time enough to return home for dinner and it is hoped all will attend who can, as this year we surely have very much to be grateful for. All seats free.

J. C. PLAYS BIG GAME THANKSGIVING DAY

The greatest game of the season in the Southern California Junior College League will be played Thanksgiving afternoon at 2:30 on the Chaffey athletic field, between Chaffey Junior College and Fullerton Junior College.

From the following group of men, the strongest combination, as proved in previous games, will be sent against Fullerton on Thursday:

Captain Walsworth, a strong tackle, who has been out because of injuries for some time.

Patton, a star halfback, who is expected to shine brightly.

Westgate, Woodhead and McClean, all halfbacks, who will "be a million."

Dean, a center who plays a wonderfully consistent game, and who always makes himself felt.

Hadlock, end, who is a splendid player—always wide-awake.

Campbell, a man who plays end, quarterback and fullback equally well. He is noted for his punts.

Hohl, a guard who is a splendid fighter.

Dungan, guard, a man of long experience and in this case, at least, makes his opponents feel his experience.

Andres, F., a tackle who has proved himself to be among the fastest in getting down under punts.

Anderson, a guard, who although small, fights from the word "go."

Moore, a strong halfback.

Houghton, who plays a good game, and is also a halfback.

Andres, P., and Matheson, new material, who will greatly strengthen the line, will play either guard or tackle position.

Since this game is to be played on a holiday, the students of the Junior College are expecting a large crowd who will give their support—that sometimes important—missing link.

OPEN MEETING C. OF C. TONIGHT

An open meeting of the Upland Chamber of Commerce will be held this evening at the rooms on Second avenue, to which all members are cordially invited and requested to come. The committee on entertainment, Messrs. O. P. Brady and S. H. Yahres, have been fortunate enough to secure Senator Lyman King of Redlands for the evening, who will speak on "What a man owes to his community." Other numbers on the program have been aranged for, and refreshments will be served. Come and spend the evening with your fellow workers who are interested in the building up and advancement of your city.

MARTHA-BY-THE-DAY DECIDED SUCCESS

"Martha By-the-Day," the play given by the Seniors of Chaffey Union High School last Friday and Saturday at the auditorium, proved a decided success in every way. The play itself was a three-act comedy, and ripples of laughter were heard through the whole evening, as each succeeding situation revealed itself before the amused audience.

Miss Laura McClellan, who took the title role, was very close to perfection in her handling of the part of Martha, and Miss Dorothy Young, who was Mrs. Allen Sherman, the villianess, was particularly good, making the most of the dramatic phases, and looking most charming in her prety costumes. "Ma Slawson," a trying old woman, was admirably protrayed by Miss Frances Van Fleet. Miss Dorothea Groshong and Miss Gertrude Wilcox took the parts of Martha's two daughters, Cora and Frances, handling them naturally and acting just like two young school girls. Miss Margaret Scapy, who acted the part of Amy Pelham, a girl friends of Mrs. Sherman's, and Miss Lucille Durfee, who played Claire Lang, "a real lady," were both equally good.

The part of the millionaire hero Frank Ronald, was played by Lloyd Heinlein, and the part of the crusty old landlord, Steve Lundy, was taken by Joseph Teuscher, who proved he could act as well as whistle. Richard Baer handled the part of Allen Sherman, the innocent man convicted and sentenced for his wife's crime. He was letter perfect and threw himself thoroughly into the character he had assumed for the evening.

The one actor who said little but who carried his part to the manner born, making no mistakes and not suffering in the least from stage fright, was Hector, the dog, who always did his share at the right time and drew forth many admiring remarks from the audience.

Knowing the play was produced under the capable coaching of Miss Fredendall, those attending expected a good production, and not for one single moment were they disappointed. The care given every small detail was noticeable throughout, and Chaffey actors are fortunate in having such a splendid coach for their plays. Great credit is due to Lee Marrs and Lloyd Chrisman, chairmen of the property committee, and to those who worked with them, the stage setting being true in every detail.

TURKEY SHOOT ON LONE HILL CLUB GROUNDS

Two hundred people were present last Sunday to watch with keen interest the Turkey Shoot staged by the Lone Hill Gun Club on its shooting grounds. Thirty-five marksmen took part, the following ones being the lucky winners. The number after each name indicates the number of turkeys each man won.

P. O. Long, 3; W. Allen, 2; A. G. Allen, 1; O. P. Brady, 3; P. G. Peterson, 3; J. Monroe, 2; C. Person, 1; A. Couch, 2; G. Stover, 1; Mrs. Creighton, 1; Jake Voth, 1; R. Thudium, 1; D. M. Kirkwood, 1; Gilbert, 1; Ed. Allen, 1.

The postoffice will be closed all day Thursday, the 24, on account of Holiday (Thansgiving Day). Mail will be distributed and despatched on usual week days. No delivery on the Rural Routes.

URBITA SPRINGS ORANGE SHOW SITE?

Twelfth National Orange Show will be held at Urbita Springs Park if a lease can be negotiated with the Pacific Electric Railroad on terms that are acceptable to both sides.

That was the unanimous decision of the executive committee yesterday afternoon after hearing the report of W. M. Parker of the special committee who brought back from C. H. Burnett, in charge of outside operations for the company, that the company is willing to lease the park for the coming show, but the matter of terms was not gone into to any degree.

The arranging of the terms of a lease was referred with power to act to the special committee composed of R. C. Harbison, W. M. Parker and R. E. Swing, together with J. H. Wilson, chairman of the concessions committee. The committee expects to meet with Mr. Burnett this week to arrange the terms of the lease.

Immediately on completing the lease the grounds will be laid out for the coming show with a view to commencing at once the sale of concessions and the assigning of exhibit space in the big tents.

The plan of making the coming show a three-tent exposition has been tentatively considered as for the past two years additional industrial space has been arranged outside the tents. The show now has a third tent which will be suitable for housing certain classes of displays and if the applications for space warrant, it is probable that three tents will be used.

The matter of purchase of a permanent site was put over to the first regular meeting after the coming show at the suggestion of A. G. Kendall, the understanding being that at that time the question will be taken up in all seriousness with the hope that a permanent home will be secured then which will give ample time for putting it into shape for the show the following winter.

Plans for the duck dinner next Tuesday night and various other matters were discussed by the committee last night, but the matter of the site was the main topic of the meeting.

"THE PERFECT WOMAN"-COLONIAL

Miss Constance Talmadge appears tonight at the Colonial Theatre in the final showing of "The Perfect Woman," which is the story of Mary Blake, who vamps her way into the home of Jimmy Stanhope, the multi-millionaire, amid a series of thrilling incidents that prove highly entertaining.

Miss Talmadge is sustained by a fine cast, and the play is most enjoyable.

Wednesday and Thursday there is a special Thanksgiving program showing Richard Barthelmes, who plays the leading role of "Youth" in "Experience." This is a Paramount picture of an allegorical nature, and from the standpoint of story, scenic arrangements, acting and costumes, leaves nothing to be desird. The story deals with a young man who goes to the city to make his fortune and who learns the bitter truth about life from personal experience.

Miss Madelyn Chaffee will sing tomorrow and Thursday evenings, a treat an Upland audience is always appreciative of.

THE LURE OF EGYPT

"The Lure of Egypt," one of the most fascinating feature films ever made, is to be the attraction at the Euclid Theatre, Ontario, Wednesday and Thursday evening.

In addition to the feature film on Thursday evening there will be four acts of first-class vaudeville and in this connection a feature will be the appearance of Louise LaMont, charming film comedian, who will appear in person directly after the showing if the picture "After Bed Time" in which she stars.

"The Lure of Egypt" is from the famous novel "There Was a King of Egypt" by Norma Lorimer and is a stirring photoplay blending the charm of ancient Egypt with the romance of today. The cast includes Robert McKin, the polished villian of the films; Claire Adams, the wistful heroine; and Joseph J. Dowling, "The Miracle Man" of the screen.

400 UPLAND people have renewed their Red Cross Memberships this year. THERE SHOULD BE 800 SUCH RENEWALS.

THE RED CROSS is our local agency for SOLDIER RELIEF, COMMUNITY NURSE and general WELFARE WORK.

Have YOU renewed YOUR Membership and so done your share in helping UPLAND hold its past proud record for full RED CROSS ROLL CALLS?

The Upland News

SEMI-WEEKLY

W. E. WESTLAND, Editor and Owner
Telephone, Upland 29

Entered at the Posttoffice at Upland, California, as Second Class Mail Matter

SUBSCRIPTION RATES

One Year.....$3.50 Three Months.....$1.00
Six Months.....$2.00 Single Copy.....5 cents

LOCALS AND CLASSIFIED RATES

Liners in Local News Columns, per line, each issue, 10 cents. (Minimum charge, 30 cents.)

Under Want Ad Section, per line, per insertion, 5 cents. (Minimum charge, 25 cents.

TUESDAY, NOVEMBER 22nd, 1921

FARMING VALUES CLASH

IN Iowa farmer sold six roosters for $7.00. Before leaving town, he learned that storekeepers were asking as much for a dozen eggs as he could get for two bushels of corn.

Farming values are out of line. A crafty trader could start with a dozen eggs and wind up with a mortgage-free farm, provided he did enough bartering and played in and out of the city markets.

NOT ONLY CHILDREN

ANY boy who hasn't read "Treasure Island" and "Robinson Crusoe" starts life under a grievous handicap. Any girl who hasn't read—well, what? Is there any girls' equivalent to those rare books? We have been asking several girls that; the last one tossed her head and said she spent more time climbing the barn than reading, anyway. She a New Woman. ?

The week from November 13 to 19 is Children's Book Week. It's meant to bring a little more general attention on what the youngsters read. But why confine it to children? Any grown-up who doesn't reread such books as "Treasure Island" and "Robinson Crusoe" every few years is cheating himself.—Colliers Weekly.

THE AMERICAN LEGION

SURELY no veteran of the World War can advance a tenable reason why he should not ally himself with the American Legion. The ideals of that great and growing organization are those for which every service man dedicated his life during the historic struggle.

Its members are the comrades with whom he stood shoulder to shoulder through the dark days of horror.

Its objectives are only such as any American, as any war veteran, can approve and heartily endorse.

Its usefulness now is limited only by its numerical strength. What adequate reason can exist for its failure to reach 100 per cent of membership? There is and can be none.—San Bernardino Telegram.

CULTURAL WAR NEXT

"CULTURAL WAR" between the Orient and Occident is "bound to come," but all differences between the United States and Japan can be settled amicably, according to the beliefs expressed before the Press Congress of the World by M. Zumoto, editor of the Herald of Asia and formerly secretary of the late Premier Ito of Japan.

"Japan and America," he said, "express temperaments and modes so different that when they come into contact the shock is bound to be unpleasant.

"Such impact, unless handled with the utmost care and patience, may result in a conflagration.

"The question of cultural antagonism cannot be settled by official conventions. It is a permanent problem and we Orientals are ready to take a philosophical view of the matter. We certainly will not hesitate to call attention to the Occident's failure to meet our just demands. But we will not be in any haste to press the point."

IRELAND'S FATE HANGS ON ULSTER

JUST now, Sir James Craig, Ulster's premier, is in the limelight, since on the action of the Ulster parliament, in respect to the concessions sought of that province, the fate of the negotiations between the British government and the Sinn Fein republic depends. There is fear expressed that the northern parliament is obstinate and will not yield a step in the position it has taken. The Irish premier and his cabinet have been called to London to confer with Lloyd George and his cabinet, and the two contiguous islands, as well as the United States, are awaiting with no little anxiety the outcome of the conference. It is believed that Sir James Craig, who is a reasonable man, is willing to concede what the home office requests, but his associates are of less tractable minds, and the irreconcilables may prevail, in which event, the fat will be in the fire again. Thus far, the Ulsterites have resisted all attempts to win them over, but they realize that if they persist in their headstrong attitude, the responsibility for whatever form of upheaval may follow on their refusal to compromise, must rest on their heads. It is Ulster's opportunity to form an alliance, practically on her own terms, with the remainder of Ireland; to reject such an opening is to place herself in a perilous position, at the same time jeopardizing the peace of the entire domain. The next few days should see the question decided. Meanwhile, Ireland is under a truce, which, while it has been spasmodic breaches, has, in the main, been faithfully observed. If Ulster declines to negotiate there is certain to be an abrupt outbreak of the extremists.—Los Angeles Saturday Night.

GEORGE ADE ON FRIENDS

THE most desirable spots on the map are those that treated you right," says George Ade in November "Cosmopolitan."

There are places in the desert, far from the "civilized" lure of the cities, where men are glad to stay and have their life. Their friends are there.

If one's best friend were a tramp, it is likely the open road would appeal to the most sophisticated.

Lafcadio Hearn was rated an American. He was born in Greece. The full years of his life he lived in Japan and he loved the land of Nippon. He had found there his real friends.

Henry James preferred the drawing rooms and tea tables of Old England to those of New England.

Gauguin, the famous French painter, forsook Paris for a straw hut in Tahiti and later in the Marquesas. They "treated him right."

Heine preferred France to his native Germany. Ibsen found greater congeniality in Germany than he did in Norway. Turgenev lived during most of his mature years in France. Byron died in Greece; Shelley in Italy.

Happiness is where the friends are, where one is "treated right."

ANGELLOTTI RESIGNS

CHIEF JUSTICE ANGELLOTTI of the State Supreme Court has resigned. He has had an honorable career on the bench. Seven of his nineteen years with the highest tribunal were as Chief Justice. Five years remain of the term to which he had been elected. His reputation is without stain, his place secure, and yet he chooses to reenter private practice.

Statements that judges are not sufficiently paid are often heard. Doubtless this is true in many instances In others, suspicion arises that they are over-paid, which is but another way of saying that they should not have been elevated to the bench at any figure. In the main, however, judicial salary is too small. The able men who receive it are doing so at a sacrifice. They have to decide cases involving vast sums, and when they are aware that lawyers on each side are receiving as fee more than the yearly income of a judge. In probate cases a judge in line of duty names the remuneration a lawyer is to receive for handling an estate. It may happen that this amount is perfectly just, and yet in itself an actual fortune.

In the legal profession are large prizes. Lawyers of the first rank command enormous fees. Their services may be far beyond the reach of the poor litigant. It would not be desirable, of course, to pay judges on the basis that these few leaders of the bar are recompensed. It would, however, be fair to pay them enough so that compared with the average income of the attorneys practicing before them, their own incomes would not seem meager.

Judge Angellotti doubtless could have continued on the supreme bench for the full course of his professional life. The people of California hold him in high esteem, and hope that in the field he has selected he may meet with a full measure of success.—Pasadena Post.

GOOD ADVICE TO THE "SOLID SOUTH"

THAT President Harding told his Southern audience at Birmingham in respect to equal educational opportunities for whites and blacks, and that the negroes should improve themselves as a distinct race, is what the late Booker T. Washington, that notable leader of his people, maintained unceasingly. The false doctrine taught by other black orators and teachers, of social equality with the whites, has been responsible for much trouble among the negroes north and south. President Harding emphasized in his address that men of both races may well stand uncompromisingly against every suggestion of social equality. "Racial amalgamation," said he, "there cannot be. Partnership of the races in developing the highest aims of all humanity there must be, if humanity is to achieve the end which we have set for it." He added: "The black man should seek to be, and he should be encouraged to be the best possible black man, and not the best possible imitation of a white man."

This appeal to the self-respect of the colored race is the keynote of advanced thought in the south. That far-seeing Virginian, Colonel Henry T. Anderson, now running for governor of the Old Dominion on the Republican ticket, has advocated this incessantly, as he also has the folly of maintaining a traditionally solid Democratic south and a Republican party on his side of the Mason and Dixon line composed wholly of negroes. Mr. Harding told his hearers that he wanted to see that tradition shattered, properly arguing that "neither political sectionalism nor any system of any rigid groupings of the people will, in the long run, prosper our country." It is in furtherance of that idea that Colonel Anderson is making the run for governor as a Republican. He is stumping the state in the interest of a political party of his own race—not that he would exclude the negroes—whose adherence to Republican ideals wil help to build up the organization to a point where the Democratic majority may no longer override the politics of the state, handicapping the youth in advance because of the hopelessness of combating the mass.

When the "solid south" is a name only—and the day is coming—then, and not till then will the Old Dominion be restored to her ancient place in the counsels of the nation as a reflector of the enlightened opinion of all of her people. For too long the negroes of the Republican party in the south have been in the organization for what there was in it in the way of federal patronage. Because of their adhesiveness, the self-respecting whites of liberal tendencies have remained aloof, passively, Democrats. Colonel Anderson's campaign may not land him in the governor's mansion at Richmond, but it will go far in emancipating the shackled younger men who are dissatisfied with the Democratic party and would ally themselves with the Republicans but for the negro obstacle. A white Republican party in the south is Colonel Anderson's shibboleth, and it is attracting a large following. President Harding's utterances will help to solidify this tendency to break away from the old traditions of the south.—Saturday Night.

MUCH DEPENDS ON HUGHES

HUGHES stock, always strong, is rising in the exchanges of international thought in Washington. The Secretary of State is expected to show a leadership that will bring concrete results out of the arms conference. Doubts are dissolving and hope is in the ascendant. . . . Washington is counting much on the force, frankness and good judgment of Mr. Hughes. It has faith in his poise and restraint; in the alertness of his mind to discern danger spots and avoid them; in his apparently unfailing fine humor; in his deftness to get at the core of things in a hurry, and in his ability to hew to the American text, whatever it may be.—Minneapolis Tribune.

A BUSY BUSINESS

BEING in the newspaper business means being busy. The work is never over within a newspaper office. The news is never all in, the type is never all distributed, the mail is never all delivered before new news has to be handled, new types have to be set, new mails dispatched. When a person has a job in a newspaper office he need never be unemployed. He can work his silly self to death if he half wants to. Moreover, the number of people employed in a newspaper office, great or small, is limited only by the earning capacity of the establishment. There is so much for everybody to do that whenever a little profit appears on the balance sheet new names appear on the pay roll. This is as true of the New York Apogee as of the Hickory Hill Herald. Being in the newspaper business means to wonder if the army of the unemployed is as miserable a place as it is represented to be. Not to have something to do that must be done on schedule time does not seem to a newspaper man a condition of extreme irk.—Dallas News.

TEXAS A TENANT STATE

IF the million homes found in Texas by the census representatives of the Government, less than half were owned by those who lived in them, and not a third were occupied by owners debt-free. Such is the announcement from Washington. According to the figures from the same source, the United States is not a nation of homes. It is a nation of tenants, just as Texas has become a state of tenants. Nor is the situation limited to the rural districts. In cities the tenantry is even greater. In Fort Worth 14,000 homes out of 25,000 are rented. In Houston, and San Antonio the renters double the number of home owners.

The condition seems on the face of it serious. It serves as an explanation in part of the restlessness of which Texas, along with the rest of the country has been suffering. It takes ownership, of the land, even if it be only a tiny bit of soil, to make a solid citizenship out of which the Anglo-Saxon civilization has been made.

Farm tenantry has been explained as due to the fact that when farming becomes unprofitable the farmer gives up, and comes to town, or loses his holdings and becomes the tenant of another. The isolation of the farm is said to drive the prosperous farmer to town to become the landlord of farm tenants of his own. But when either rich or poor farmers come to town, do they become home owners? The statistics prove they do not.

The answer seems to be "Build your own home" and in Texas, as in California there has been an increased activity in recent months in home building, but there still remains plenty to be done, and the necessity has not been fully met with in the State of Texas, from whence our figures first started.

PIONEERS WANT THEM LONGER

COULD you sympathize with the members of the Rainy Day Club who twenty-five years ago undertook the fight for a short skirt and now are discussing ways and means of getting skirts down again, just a little?

The great pity in this world is that we can never have things exactly as we like them. Emerson long ago pointed out that the world is run on the basis of compensation.

If you have an appetite you often have no food, and if you have a stalled ox with trimmings for dinner it is almost certain to be accompanied with bickerings.

The Rainy Day Club would like to see skirts hang from "six to eight inches from the ground." Some day they will, and then these pioneers will rest for a moment satisfied, for what goes up must come down.

But then the skirts will drop to four inches, and then to two, and finally they will sweep the streets once more; whereupon the descendants of the Rainy Dayers will once more assemble and with toil and pains start them upward to the knee again; maybe higher.

The law of life is change. Quail every day, after thirty days, becomes a dish uneatable. Everybody knows that short skirts are convenient, comfortable and agreeable to the eye; everybody believes that shorter skirts would be uncomfortable and improper.

But our knowledge and our belief alike are impotent before the fundamental demand, more insistent than hunger or love, for variety.

When the women get tired of short skirts they will lengthen them, in spite of Paris and high water; and when they get tired of having them long they will abbreviate them again. Some day they may get tired of them altogether. Don't be excited, don't be misled; then they will wear knickers.—Los Angeles Examiner.

Thankful He Paid By Check

A question arose as to the payment of a certain bill—but the endorsed check was produced and was positive evidence of settlement.

You too, will be thankful if you pay by check on the Commercial National Bank.

COMMERCIAL NATIONAL BANK
UPLAND, CALIFORNIA
"THE BANK WITH THE CHIME CLOCK"

OUR CUSTOMERS

can help us maintain good service by advising us promptly of any fault. Our wish is to serve you well.

ONTARIO POWER CO.
LIGHT POWER

Phone Ontario 20

Build on a Big Roomy Porch

And you'll have a big out-door living room that will give you more summer pleasure than all the rest of the house combined.

And it won't cost much either. We've every kind of pillar — simple and elaborate — as well as all other details you'll need. Think this over seriously.

FOX-WOODSUM LUMBER CO.

Upland Transfer Co.

W. E. ALLEN, Proprietor

General Transfer Work and Heavy and Light Hauling. Prompt attention. Phone your orders to Upland Transfer Co., Phone 124 during the day. After 6 p. m. call up 109-Y. Office at 109 Second Ave., Upland

At a small charge we insure every load of material handled by our trucks, and the insurance guarantees you the goods or their value in money.

Only 2 More Days—

— In Which to Get That New —

DINING TABLE AND CHAIRS

For the Big Turkey Day

We Have a Beautiful Line to Select From at Pleasing Prices

We will accept your old furniture as part payment

— COME IN AND SEE US —

Ontario Outfitting Company

117 West "A" Street ONTARIO

—FIELD REPORT—

Huntington Union Oil and Gas Syndicate

McIntyre Brothers

After getting an official O. K. on our water shut off, we are now drilling at a depth of 3440 feet with gas pressure and good oil showings. We are drilling through hard formation and expect good news most any day on Well No. 1. We have sold out our 60-acre tract and have now started—

McINTYRE BROS. ROYALTY SYNDICATE No. 2

AT HUNTINGTON BEACH OIL FIELDS

Special Free Auto Excursions leave Ontario every day at 9:30 o'clock. Come and go with us as our guests. You'll enjoy the trip. It will be a trip of a lifetime. We want you to see California's greatest oil fields. See what a splendid opportunity you have to make money in oil. We don't want you to spend a cent until you have convinced yourself that it is a square proposition—a big opportunity to make money in the oil business.

Men Who Know Have Put Their O. K. on This Oil Land

Conservative business men and experienced oil men who have looked over our big proposition at Huntington Beach, say that we have the cleanest-cut, fairest proposition for the investor they ever saw. Oil men say that with production on both sides—close to the Big Miley well—we are sure to hit the big gusher. INVESTIGATE for yourself. Don't take our word or their word, but go with us and look it over yourself.

WE ARE OPENING UP A NEW TRACT—In the heart of the BIG PRODUCTION—and we are giving shrewd and careful investors an opportunity to buy units in this acreage at $200 per unit. An active drilling campaign will be pushed. We want you to see the land and then you will appreciate the SOUNDNESS and POSSIBILITIES there are for you to get in with us and WIN.

McIntyre Bros. Royalty Syndicate No. 2

Ontario Office: Euclid and "B" Street
M. J. O'DONNELL, Local Representative

FREE EXCURSIONS EVERY DAY. Phone for Reservations.

RIDE IN THE—

Greater Nash Six

—THAT TELLS THE TALE

We can tell you of the fine construction of THE GREATER NASH SIX—of the simplicity and accessibility of its construction, and of its durability.

Or, we can tell you of its exquisite line of beauty, which a glance reveals——

But, we cannot tell you in cold print of the luxurious riding qualities of this car; neither can we convey an adequate idea of the sense of stored-up power in the GREATER NASH SIX

This car must tell you in its own terms. Therefore, we invite you to a ride in the GREATER NASH SIX at any time that may suit your convenience.

Cochran & Nichols

Phone 197 Casa Blanca Garage Ontario

Compare our Job Printing---And we will be your Printers

SEEING
ONTARIO
Through Her Events

ONTARIO ....

Announcement was made Saturday that the new Security State Bank of Ontario of which Dr. J. F. Spencer is president and Arthur J. Stinton is cashier, will open for business about the first of the year in temproray quarters at 134 North Euclid avenue, having purchased the millinery business of Mrs. M. V. McDonald at that address. The bank Friday announced the purchase of a site at the northeast corner of Euclid avenue and B street from Dr. A. M. Witham and expects to proceed at once with plans for the erection of a handsome structure thereon. The announcement of the temporary location assures no delay in the bank's opening for business. The site at B and Euclid has a frontage on the avenue of 46 feet and 126 feet on B street. Dr. Witham reserved a piece 15 by 40 feet at the northwest corner of the lot for his optometrical business and the bank is reported to have paid $12,000 for its building site. The old frame structure which now stands on the site and the alteration of which recently called forth an order from the city council to stop the work on the ground that it was being done in violation of the city ordinance covering buildings in the fire limits, is soon to be moved. Dr. Witham will remain at his present quarters, 211 North Euclid until the new building is completed.

Members of the Ramblers Club spent an enjoyable afternoon Friday at the attractive home of Mrs. Peter Thatcher, Jr., in Plaza Serena. Mrs. John S. Armstrong presented an intensely interesting paper on "The Roads of Rome." An outstanding feature of her paper was the fact that the roads, three of four feet deep from long usage, but that despite the fact that they have been in constant use for centuries on end they are still in use and good condition. Miss Myrtle Seapy gave another splendid paper, her subject being "The Tiber and the Port of Rome." The Thatcher home was attractively decorated for the occasion in delicate pink roses and fernery and following the program a Japanese tea was enjoyed by the members attending.

Appearance in Ontario book stores of "The Rattlesnake King of the Big Panoche," a book of wild adventure by D. D. McDonald, a local newspaper editor, is attracting not a little attention. Its style is not unlike that of "Robinson Crusoe," "Gulliver's Travels," or Conan Doyle's "Lost World," and it is quite as interesting, the more so, in fact, since its author claims for it that it is absolutely true, hard as it may be to believe some of the startling statements. It is not beyond the possibilities that the name, McDonald, may in the years to come go down in literary annals along with those of Daniel DeFoe, Jonathan Swift and Doyle. When the author at first announced his intention of publishing his book, his many friends were inclined to take it as a joke. McDonald good-naturedly told them to laugh away and added that they might change their tune when they saw him wearing diamonds as big as hen's eggs. California furnishes the setting for the remarkable story and every resident of the Golden State will doubtless enjoy reading it. Those who wish to sleep, however, are not advised to read it just before retiring.

Funeral services for Mrs. Catherine V. LaRue, who died Friday following a number of years' illness and a major operation in a last effort to save her life, were held this morning from St. George's Catholic church Besides the widower, who has been a cripple since a fall a year ago from a roof which he was painting, Mrs. LaRue is survived by two sons, Francis J. LaRue of Hayes, Kan., and Paul J. LaRue, who resides at the family home, 303 West Nevada street. The Rev. James A. Martin, rector of St. George's officiated at the funeral and interment was in Bellevue cemetery.

Said to be one of California's oldest native daughters, Mrs. Rosa Castro died Saturday morning at 303 East Park street. She was more than 90 years of age, but how much no one knows. She is said to have been born in San Diego and to have spent most of her life there. She had been a resident of Ontario for a little over seven years and so far as is known she had no living relatives at the time of her death. The funeral was held yesterday morning at 9 o'clock from St. George's Catholic church with burial in Bellevue cemetery.

Among exhibits of unusual interest at the Ontario Chamber of Commerce today is a framed copy of The Daily Citizen, a newspaper published in Vicksburg, Miss., July 2, 1863. The news is printed on the reverse side of a bit of wall paper. The body of it appears to have been made up just before the occupation of the Southern city by General U. S. Grant and his Northern army and it pokes all manner of fun at Grant's boast that he will eat Fourth of July dinner in Vicksburg, declaring that before one eats a rabbit, it is necessary to catch the rabbit. In the lower right hand corner of the sheet, however, under date of July 4, 1863, appears the following note: "Two days bring about great changes. The banner of the Union floats over Vicksburg. General Grant has "caught the rabbit;' he has dined in Vicksburg and he did bring his dinner with him. The Citizen has lived to see it. For the last time it appears on wall paper." The interesting exhibit was loaned to the chamber by E. L. Thomason of 325 West Grove street in whose family it has been preserved since its publication.

Edison says our schools are all wrong, and the small boy agrees.

COUNTY WELFARE WORK PROGRESSES

Psychiatric clinic in connection with the County Welfare Department is to be re-established, according to Mrs. Maude E. Bell, secretary. Already seven cases are listed and Dr. Emil W. Meyer of the state hospital at Patton will be in charge. Examinations of children and adult cases will be made, and recommendation made as to where they shall be sent, whether to the Sonoma State Home, the state hospital at Patton, or to an ungraded school.

It is hoped that by these tests the great need may be shown for an ungraded school in San Bernardino. The first session of the clinic will be held on Thursday afternoon, Nov. 17, at 3 o'clock at the Welfare Department office. This clinic was discontinued about two months ago, when Dr. Meyer was away on his vacation.

There were 13 cases at the tuberculosis clinic yesterday afternoon, with Dr. D. C. Mock of Redlands as examining physician and Miss Emma Lambert, county tuberculosis and social hygiene nurse in charge. There were a number of visitors interested in the clinic, among them being J. J. Atwood, chairman of the County Welfare Department; Mrs. J. J. Suess of the health committee, and Mrs. R. F. Garner.

A number of patients are recommended to the county hospital when it is not too full to take care of them, and others are educated as to how to take care of themselves at home. Miss Lambert is a busy person, for beside the tuberculosis clinic she makes many visits during the week to the homes of the patients and seeks to instil into their minds and those who are so far only susceptible to the sickness the proper method of care, for she is after prevention rather than cure. She also has four clinics in social hygiene each week.

Child Welfare clinic was also held yesterday, with Dr. G. S. Landon as examining physician, and Miss Ethel May Lloyd, nurse, in charge. Babies from birth up to school age are examined, weighed and measured at this clinic and yesterday there were a number present. Interesting poster drawn by a patient at the county hospital, and posted at the foot of the stairs indicates what Miss Lloyd is trying to instil into the minds of the mothers of the babies. The youngsters are on a parade and the banners they carry show that they want pure milk, fresh air, love, clean homes, no flies, proper clothing, intelligent care, medical attention, regular habits, plenty of pure water, protective laws, birth registration, visiting nurses and education of mothers.

PRACTICAL AIMS OF WOMAN'S NATIONAL FOUNDATION

Today, November 15th, is the National Organization Day of the Woman's National Foundation, which although less than six months old, has secured thousands of members, and is endorsed by leading statesmen, financiers, and educators of the country. A ball and pageant to be given by the Foundation in honor of the delegates from the nations taking part in the disarmament conference, will be held at the New Willard, Washington, D. C., tomorrow night which promises to be one of the most brilliant functions of the conference.

The object of the Woman's National Foundation is to create a centralization point for all thinking women who have a love in their hearts for the practical ideals of their country. It intends to promote the education of women in civic knowledge, restore the teaching of Americanism by sane and simple standards of living, foster the arts of music, drama, literature, and further the efforts which make for the welfare for all women and children.

An historic site in the heart of Northwest Washington has been secured for a permanent home for the institution. The main building is to be called the Temple Triumphant, an unique feature of which will be the Hall of Memory, to contain 51 memorial pillars, one for each state, Alaska, Hawaii, and the District of Columbia. The nominations made for the state of California are Mrs. Phoebe Hearst and Mrs. Jane Lathrop Stanford.

Mrs. F. H. Manker has been appointed by the board of governors of the Foundation as chairman of Upland city and environs, and it is possible that a meeting of the prominent women of the city will soon be called to decide on the work to be taken up here.

HOTLY CONTESTED

A young man from Sunny Italy was testifying in the Cross County (Arkansas) circuit court in a case in which he was plaintiff, and, true to his race, was very excited and talking as fast as his knowledge of the English language would permit. Looking down at the stnographer, he noticed for the first time that his testimony was being reduced to writing (the reporter was trying his best to keep up), and thereupon began to talk faster than ever, until finally he burst forth at the reporter: "Don't writa so fas', I can'ta keep up with you."

You seldom hear a man brag that he has gotten 20,000 miles out of a suit of clothes.

CSB

Thankfulness Prevails

in the homes of the thrifty. The people realize and appreciate how regular deposits in the Citizens Savings Bank plus the interest added, have made their funds grow.

Your Account Is Invited

4% Interest Paid on Savings Accounts

CITIZENS SAVINGS BANK
UPLAND, CAL.

$2 EXCURSION FARE

from LOS ANGELES to the

AUTUMNAL GLORIES
— of —
MT. LOWE

7 Day Limit Excursion Fare Tickets on Sale by Agents only

NEVER MORE BEAUTIFUL
NOW IS YOUR OPPORTUNITY

PACIFIC ELECTRIC RAILWAY

To Assure a Perfect Thanksgiving Dinner Your Turkey Should be Cooked in a

Genuine *Viko* Aluminum ROASTER

Large Size, Very Special at $3.50

The pleasure of the meal will be added to if eaten from one of our attractive sets of dishes. Four handsome new designs just received and offered at a wide range of prices.

One of our fine new Carving Sets will be a material aid in the serving of the "big bird."

McCann Hardware Co.

PROMPT, COURTEOUS SERVICE
108 South Euclid Avenue Ontario

WEBSTER FARM DAIRY

We offer milk and cream from our own herd of tuberculin tested cows only.

WE DO NOT PASTEURIZE.

Phone Ontario 719, If You Want the Best.

DULEY'S

STRAW — Order Your Winter Supply Now Phone 23-M

Society

WEDDING ANNIVERSARY CELEBRATED—

The twentieth anniversary of Mr. and Mrs. C. E. Confer of Second avenue was observed in a very pleasant manner last Saturday night when a number of friends gathered at their home to express their hearty good wishes.

The original wedding was celebrated on November 17th, but the anniversary was held on the 19th this year, and allowed friends from Mason iCty, Iowa, who had motored through to be present at the event.

Many lovely gifts of chinaware were received by Mr. and Mrs. Confer and the evening pased in an informal fashion, refreshments being served at the close of a pleasant time.

The guests who came to wish the wedded couple many happy years of married life were Mr. and Mrs. H. P. Confer and family of Downey, Mr. and Mrs. J. H. Balmat, Miss Clara Balmat, Mr. and Mrs. W. E. Geotzeman and family, Mr. and Mrs. W. Wallace of Pomona, Mrs. M. J. Confer, Mrs. V. B. Griffith, Miss Amelia Griffith, Miss Mamie Griffith, Mrs. A. J. Howe, Miss Luella Howe of Ontario, Mr. and Mrs. B. A. Balmat, Mr. and Mrs. Oscar Balmat, Miss Opal Balmat, Paul Grimm of Mason City, Iowa, Mr. and Mrs. F. E. Confer and family, Miss Elizabeth Westland, J. E. Confer, and Elno Steiner of Upland.

FUR CLUB MEETS WITH MRS. BEKER—

Mrs. A. N. Baker of San Antonio Heights was hostess to the members of the Upland-Ontario Fur Club at their last meeting, which proved a very interesting one. The next one will be held at the home of Miss Marian E. Early on Holt avenue between Monte Vista and Central avenues, the date being Thursday, December 15th.

Those present at Mrs. Baker's were Mrs. J. L. Minor, Mrs. J. N. Dean, Mrs. R. E. Bailey, Mrs. L. N. Kirk, Mrs. A. C. Millard of Ontario, and Miss Early of Pomona.

ST. MARK'S SALE OF WORK VERY SUCCESSFUL—

The dining room at the Upland Hotel looked most attractive last Saturday afternoon and evening when the women of St. Mark's Guild held their annual bazaar there. The booths were heaped with dainty gifts at reasonable prices, and everyone was well patronized by the many visitors who came during the day.

The fancy work booth of which Mrs. G. A. Hanson was chairman had many lovely things, while the domestic aprons, Mrs. W. W. Phipps chairman, and the fancy aprons, Mrs. A. Youngstrom, chairman, had many purchasers for the articles displayed. Mrs. O. N. Hilton of the novelty booth had a lot of quaint and comical things, black cats, and many Christmas decorations. The candy stall in charge of Miss Schumacher and her corps of Junior Auxiliary girls did a rushing trade, and made a very nice sum of money. Mrs. William Pinckney of Alta Loma took charge of the hand painted china display, and the afternoon tea was presided over by Mrs. J. H. Black.

W. J. McClosky, Upland florist, made a bautiful display of Christmas baskets, bulbs, and plants at his flower booth, which looked very attractive with lovely chrysantheums, carnations, ferns and other blossoms. Many were sold, Mr. McClosky donating a certain percentage to the Women's Guild of the proceeds. Miss Geraldine Norton was in charge of the booth, Mrs. William White assisting part of the time. The turkey dinner served at 6 o'clock was largely attended. Tables were placed at the end of the long dining room, and with dainty drapery, silver, and glass were fittingly decorated for the very good dinner served.

The stalls were open during the evening and many people took advantage then to purchase Christmas gifts and spend a social hour with friends.

The Guild women are very well pleased with the financial gain of their bazaar, and wish to thank everyone who contributed to the success of their annual sale.

MR. AND MRS. HARRY PLUM ARE HOSTS TO THE ROUND DOZEN CLUB—

The home of Mr. and Mrs. Harry Plum on Euclid avenue was the scene last Friday night of the meeting of the Round Dozen Bridge Club and was attartively decorated with quantities of pink roses.

Three tables were placed for the game of auction and at the close of an amusing evening honors for high score were awarded Mrs. William Atchley, Mrs. Steve Allee taking the consolation prize.

The hostess served very delicious refreshments to her guests at the end of the game and a jolly social hour was spent afterwards. The next meeting of the club will be at the home of Mr. and Mrs. E. L. Matthews.

The guests present were Mr. and Mrs. E. O. Bowden, Mr. and Mrs. Harry Cavers and their house guest Roy Baxter of Tennessee, Mr. and Mrs. Atchley, Mr. and Mrs. Steve Allee, Mr. and Mrs. Matthews.

TURKEY DINNER TO CELEBRATE WEDDING ANNIVERSARY—

Celebrating their fourth wedding anniversary last Sunday, Mr. and Mrs. C. O. Deverts were delightful hosts at a turkey dinner at the home of Mr. and Mrs. Chad Francisco on Second avenue.

A lovely centerpiece of deep red roses made the table particualrly attractive, and at each cover was a dainty red basket filled with salted nuts.

The marvellous bird weighing 18 pounds, raised by Mrs. Deverts from a few ounces, day and a half old turkey, to its present magnificent proportions, was the center of everyone's attention during the first part of the meal, and the appetizing menu which followed proved no disappointment.

The invited guests were, Mr. and Mrs. Francisco, Miss Fae Francisco, Devon Francisco, Mr. and Mrs. Mark Bailey, Mr. and Mrs. Harry Plum, Mr. and Mrs. L. N. Kirk, Mr. and Mrs. Wesley Plum, and Martin Dilworth of Ontario.

MR. AND MRS WIDMARCK HOSTS TO EASTERN STAR—

The lovely mountain home of Mr. and Mrs. David Widmarck in San Antonio canyon was the scene ot much merriment and enjoyment yesterday when they entertained the Auxiliary Club of the Eastern Star. The guests motored from Upland and had an alfresco luncheon by the brook side, the weather being perfectly delightful for an out-of-door affair.

Several business matters were attended to after lunch and notice given of the next meeting of the Upland chapter of the Eastern Star, which will be on Monday, November 28th, when installation of officers will take place.

The Auxiliary club have accepted an invitation to have their meeting next month with Mrs. Dalton A. Field at her home in Ontario.

During the afternoon there was a great deal of sewing done for the Masonic Orphan's Home at Covina, and a box containing clothes, jellies and fruit will be sent for Christmas.

Enjoying the delightful day in the canyon home of Mr. and Mrs. Widmarck were: Mr. and Mrs. M. E. Titus, Mr. and Mrs. R. R. Wisely, Mr. and Mrs. Earl Hawthorne, Mr. and Mrs. W. E. Morris of Alta Loma, Mrs. Etta Johnstone, Mrs. W. F. Clark, Mrs. Roy Wisely, Mrs. D. J. Wilson, Mrs. Grace Paulin, Mrs. F. H. Manker, Mrs. W. R. Farmer, Mrs. George Bunker, Mrs. C. H. Wimpress, Mrs. R. C. Norton, Mrs. L. E. Chastain, Mrs. E. R. Son, Mrs. J. F. Hamilton, Mrs. V H. Wilson, Mrs. N. G. Pehl, Mrs. Lyman Clarke, Mrs. H. C. Kennedy, Mrs. P. J. Potts, Mrs. F. W. Palmer, Mrs. O. G. Nagel, Mrs. E. O. Phipps, Mrs. L. O. Bowman, Miss Mattie Pettit.

SOROSIS CLUB ENJOY PLEASANT MEETING—

Mrs. Harvey Longanecker was hostess to the members of the Sorosis Club at her home on West street when they met for their usual monthly session. The afternoon was devoted to sewing, and with Christmas so near, it is probable that many pretty gifts were being made.

Refreshments were served to the following guests: Mrs. John Engle, Mrs. Glenn Wright, Mrs. W. F. Naftel, Mrs. Sturdivant, Mrs. Gillinwator, Mrs. Nellie Hoffman, Mrs. D. J. Cameron, Mrs. Gundy, Mrs. Stull, Mrs. James Paulin and two children.

I. O. O. F. HOLDS SOCIAL TOMORROW—

The Oddfellows Social Club will hold a social evening tomorow night in the club rooms on Second avenue when dancing and cards will be on the program. The committee consisting of H. O. Blohm, chairman, O. P. Brady, E. O. Bowden, V. H. Wilson and H. H. Plum, have arranged for Foresman's orchestra from Pomona and refreshments will be served. Doors open at 8 o'clock and an enjoyable evening is promised.

VARSITY CLUB TO PRESENT COMEDY

Under the dirction of Prof. Clyde Sheldon Shepard the Varsity Society of Pomona College is presenting the four-act comedy entitled "Twelve Hundred Dollars a Year" as an athletic benefit this week Friday and Saturday evenings.

The comedy throws into bold relief the contrast between the income of a college professor and that of a plumber, and depicts the things that happen to the professor when he tries to increase his earning capacity.

All seats are reserved. The curtain will rise at 8 o'clock sharp, and tickets may be reserved at O. P. Brady's drug store.

The Best Place for—

Battery Service
Tire Service
Gas and Oil Service

—on the Pacific Coast

Grahame's Super-Service Station

Phone 42 2nd and 10th

We have a Special Price of 75 cents for a Can of—

Nonolio Auto and Furniture Polish

regular price of this is $1.25.

Campbell's Tomato Soup only 10c. per Can
1-lb. Package of Argo Corn Starch, only 10c.
Federal Milk, large Cans for 11 cents, or $1.25 per dozen.

New Crop Dromedary Dates and Black and White Cooking Figs, and Currants just in.

Johnson & Brown

PHONE 602 The Grocers UPLAND, CAL.

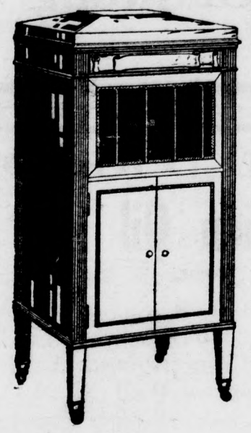

Give Music!

There is no other gift which will give pleasure

—to so many ppople
—for so long a time
—at so small an expense

— as a —

Columbia Grafonola

MODEL	OLD PRICE	SALE PRICE
L-2	$275.00	$175.00
K-2	225.00	150.00
H-2	165.00	140.00
G-2	150.00	125.00
F-2	140.00	100.00
E-2	125.00	85.00
D-2	75.00	60.00
C-2	50.00	45.00
A-2	32.50	30.00

A Small Deposit Will Insure Christmas Delivery

WE WILL BE GLAD TO DEMONSTRATE
—— THIS SUPERIOR INSTRUMENT ——

Absolutely the Only Machine on the Market with Non-Set Automatic Stop

SWANNIES' SHOP

236 Ninth St., Upland

Chaffey CHAMPIONS? Chaffey

Help C.U.H.S Win Tomorrow

FOOTBALL

CHAFFEY vs. RIVERSIDE

— at —

POMONA COLLEGE — ATHLETIC FIELD

Admission 50c. Time 2:30 P. M.

Beautify Your Home for

Thanksgiving

NEW FURNITURE for every room — Especially a NEW TABLE and CHAIRS for the Dining Room — Our assortment the largest — our prices the most satisfactory.
NEW DRAPERIES — A splendid collection of the best productions of the leading manufacturers. Everything you need to help beautify the home.
TABLE DECORATIONS AND FLOOR LAMPS — An immense line for your choosing — new ideas that will appeal to you.
FLOOR COVERINGS — An admirable assortment — to fit every room — to fit every purse.
TABLE AND KITCHEN WARE — China for the Dining Table — everything for the kitchen — from a paring knife to the most convenient kitchen cabinet.

WRIGHT BROS. & RICE

THE FURNITURE MEN OF POMONA

SECOND and GAREY POMONA 239 SOUTH MAIN

Another Big Reduction

—IN—

HOOD TIRES

NO TAX ADDED

Compare the Size

32 x 3½	$26.35
32 x 4	33.45
33 x 4	34.60

Compare the Price

34 x 4	$35.40
32 x 4½	41.95
33 x 4½	42.90

Compare the Quality

34 x 4½	$43.90
35 x 4½	45.20
36 x 4½	46.25
33 x 5	$52.20
34 x 5	53.50
35 x 5	54.70

The Quality Tire of America

ROY CREIGHTON

Phone 320 UPLAND At the Sign of theBig Blue Pumps

LOCAL HAPPENINGS

Next Thursday will be the first Thanksgiving Day since the war that patients at the Southern California State hospital will eat turkey. There are 2000 patients there, and during the war turkey was prohibitive, roast pork being substituted. It is estimated that 200 turkeys will be needed for the big dinner, and all the usual Thanksgiving dishes will also be provided for the inmates.

Mr. and Mrs. B. A. Balmat, Mr. and Mrs. Oscar Balmat, and daughter Opal, and Paul Grimm all of Mason City, Iowa, arrived here by automobile last Thursday, making the trip in their two Hudson machines in 14 days. They are relatives of the Confer family, and expect to spend the winter in California. At present they are visiting relatives in Ontario, Pomona, and Upland, and are enjoying the climate and scenery very much.

Twelve Christmas problems solved with a Dozen portraits. E. R. Swan. Phone 121-J. 55t7

Upland Masons held a very interesting meeting in their lodge rooms last night. The work of the evening was conferring the second degree after which a social hour was spent with cards, followed by refreshments.

Mrs. F. H. Manker is receiving bids for brick and cement work, and labor and building material for the new toilets to be constructed at the Tenth street grammar school. All bids will be opened next Tuesday, November 29th, at 9.30 a. m., so there is only this week left to turn any more in.

Members of the East Side Circle of the Methodist church will meet on Thursday afternoon, December 2nd, with Mrs. A. H. Johnson, 448 Third avenue at 2.30 o'clock.

Jack Bunnell who has been driving through the north part of the state with Mr. and Mrs. Glenn Palmer of Alta Loma, writes that they will arrive in Upland either next Saturday or Sunday. He says he has seen some of the most beautiful scenery ever left out to freeze, but that the climate round Redding is cold enough to freeze one's internal revenue.

Miss Lena Leahy, and Miss Lottie Knight of the San Antonio Training school for nurses are spending today in Los Angeles.

Mrs. J. M. Ingram of Fayetteville, Ark., is spending a few days with Mr. and Mrs. L. N. Kirk, and other friends on San Antonio Heights. Mrs. Ingram is wintering in California.

Mrs. Sumner Sprague of 24th street is enjoying a visit from her sister Mrs. Alford of Long Beach, who will be here this week.

The revival services have been so successful at Cucamonga under the direction of the noted Arkansas evangelist, Rev. George Speaks, that it has been decided to continue them all this week next Sunday night being the last one.

Mr. and Mrs. Loring Kirk, and their guest Mrs. J. N. Ingram, and Mr. and Mrs. A. N. Baker of West 24th street, hiked into the nearby canyons on Sunday, trailing up Ewy's and coming out near Camp Baldy. They enjoyed a picnic luncheon, and spent a delightful day, tramping over the hills.

Mr. and Mrs. T. J. Cromer left yesterday morning by automobile for Oakland where they will spend the Thanksgiving holidays with their son and daughter-in-law, Mr. and Mrs. Ray Cromer. They expect to be away two weeks.

Earl Naftel of Ontario, son of Mr. and Mrs. W. F. Naftel, is recovering very favorably from an operation for appendicitis which was performed last Sunday at the San Antonio hospital.

In announcing the names of the new officers of the P. T. A., for the coming year, the name of Mrs. E. L. Matthews was mistakenly given as secretary, it should have been Mrs. Fred McMullen, who is the secretary of the 10th street branch of the P. T. A.

Mr. and Mrs. G. A. Shearer of Exeter, motored down last week to spend a few days with Mr. Shearer's parents, Dr. and Mrs. Shearer of Ontario, and uncle and aunt, Mr. and Mrs. W. W. Phipps of West 8th street.

Mr. and Mrs. Rogers, and Mr. and Mrs. Hilton will drive up from Long Beach on Thursday to spend Thanksgiving and the additional holiday with their cousin Mrs. E. S. Troeller.

Mr. and Mrs. L. E. Alford, and Dr. and Mrs. E. R. Son, have returned from a delightful trip to Gilman Hot Springs, near San Jacinto, where they all received much benefit from the medicinal waters.

Mr. and Mrs. B. A. Eckman of 5th avenue who have been touring the eastern states for the past few weeks, returned to Upland last night from Lancaster, Pa., where they stayed for the last part of their journey. They had a very pleasant trip, and returned to California before really cold weather set in, in the east.

Many people are planning to attend the Speedway races on Thanksgiving Day from Upland among them being Mr. and Mrs. Steve Allee, and Dr. and Mrs. E. R. Son, who will motor in for the day.

Your friends can buy anything you can give them except your photograph. Phone 121-J., for an appointment with E. R. Swan. 55t7

Final and formal agreement on the purchase of the San Antonio Canyon toll road was reached by the supervisors. San Bernardino County will pay $2500 of the $10,000 purchase price, $7500 to be paid by Los Angeles County. The cities of Upland and Ontario in this county are backing the purchase and Pomona and other Los Angeles County points are interested in that county's move. The road is partly in this county and partly in Los Angeles County, and has for years been operated as a toll road by the San Antonio Water Company. It serves the Camp Baldy region.

According to a notice received yesterday by Sheriff W. A. Shay, crime in the United States is on the increase. Embezzlement losses have increased from $1,396,081 to $5,623,,819 in a period of 10 years. Burglaries in the same period showed an even larger increase, having advanced from $886,045 to $10,189,353. It was stated that many of the losses resulted from careless employment of men.

Phone 121-J for an appointment today with E. R. Swan, Photographer. 236 Ninth Street, Upland. 55t7

The pleasant View Community club will hold its regular meeting on Saturday of this week instead of Friday night. Mr. and Mrs. Ben Henry will be hosts.

Mr. and Mrs. F. H. Manker, Mr. and Mrs. Hubert L. Manker, William and Robert Manker, and Miss Calina MaGill of Ontario will motor to Pasadena on Thursday and be guests of Mr. Manker's sister and brother-in-law, Mr. and Mrs. E. B. Allen for Thanksgiving dinner. The party will be joined by Mr. and Mrs. H. P. Allen of Pomona, and Miss Elizabeth Allen of Claremont.

The usual school holiday will be observed this year, school closing tomorrow after the afternoon lessons, and opening next Monday at the usual time.

A. P. Harwood, and Mr. and Mrs. E. W. Thayer will be the guests on Thanksgiving Day of Mr. and Mrs. B. A. Woodford at their Claremont home. Mr. and Mrs. Frank Harwood, and family of San Dimas will also be guests.

NOTICE

Mrs. Lou Woodruff Hines of Los Angeles begins a course in Prosperity Lessons this evening at 7:30 at the Ontario-Upland Truth Center, 114½ Euclid Avenue, Ontario. Her subject tonight will be "Taking Your Stand." The next lesson will be held at the same place on Wednesday, November 30, the subject being, "Serving Apprenticeship." 55-t1

ANNUAL STOCKHOLDERS MEETING

The Annual Meeting of the Stockholders of the Mountain View Water Company, will be held at the City Hall, Upland, San Bernardino County, California, on Tuesday, December 6th, 1921, at 10 o'clock a. m., for the purpose of electing Directors, and transacting such other business as may properly come before the meeting.

ALVIN H. TOLLE,
Secretary.

Upland, California
November, 18th, 1921. 54t5

MEMBER FEDERAL RESERVE SYSTEM

Prosperity an Accomplishment Not an Accident

You have less than one chance in ten thousand of becoming prosperous by chance.

IT IS DONE BY DESIGN
The best start is an establishment of a bank account and provisions for its growth.

This bank operates both Commercial and Term Accounts and pays interest on Term Accounts.

We Cordially Invite Your Business

The First National Bank,

UPLAND, CALIFORNIA.

—Officers and Directors—

Chas. V. Barr, President
A. Podrasnik, Vice-President
R. F. Lemon, Vice-President
C. T. McCulloch
Wm. Rohrig
Harlow S. Wilson, Cashier
Clyde D. DuVall, Assistant Cashier
Allan S. Barr, Assistant Cashier
G. A. Hanson

Regular American Legion

Dancing Party

Thursday Evening, Nov. 24

Ruedy Hall, Upland

Forsman's Orchestra

Dancing at 9:00

THE DAVIS CAFE

— will serve a —

$1.00 TURKEY DINNER THANKSGIVING DAY

from 11.00 a. m., until 8.00 p. m.,
And Will also Serve the Regular Menu

TURKEY DINNER

TURKEY GUMBO SOUP
CELERY RIPE OLIVES
ROAST TURKEY, CELERY DRESSING
CRANBERRY SAUCE
MASHED POTATOES STEWED CORN
HOT MINCE PIE
COFFEE

BLANKETS FOR WINTER NIGHTS

THESE CHILLY NIGHTS YOU WILL BE THINKING OF GOOD WARM BLANKETS

For $3.50
You Can Get An Extra Large, 70 x 80 Good Cotton Blanket

For $2.50
You Can Get a Good Quality Blanket 64 x 76

Other Cotton Blankets
$4.50, $5.00, $6.00

Cotton & Wool Blankets
$7.50, $8.50, $9.00 and $10.00

All Wool Blankets
$10.00, $12.00, $15.00

NEW McCall Pattern 2432

Make him a Bathrobe for Christmas

Patterns and all material in stock

WHISK BROOMS Good Quality that will last 50c

Phone 122 **J. J. ATWOOD CO.** UPLAND

The Rexall Store

LIKE THE PILGRIMS

WE APPROACH THANKSGIVING WITH GRATEFUL THOUGHTS AND HOPEFUL HEARTS!

Grateful that we have been allowed to serve in our humble way —— and hopeful that we may be MADE WORTHY to SERVE in more and better ways.

Mac's Thanksgiving Box Candy Selections are worthy of the Day.

Cheerfully Yours,

Mac The Medicine Man

His Trusty Crew——and——His Two Little Sisters

SINGER

Sewing Machines

I Sell, Rent and Adjust Sewing Machines.

J. W. WINTON
"The Sewing Machine Man"
231 Euclid Phone 55
At B. F. May's Furniture Store
Ontario

CHAMPIONSHIP GAME

FULLERTON J. C.
versus
CHAFFEY J. C.
THANKSGIVING DAY
— CHAFFEY FIELD —
2:30 P. M. Fifty Cents

For Your— Thanksgiving Day Dinner

Why be burdened with cares of preparing a Thanksgiving dinner when

DANNER IS PREPARED TO ASSIST YOU

Not only will Danner's Bread and Pastry add greatly to your dinner but if you desire anything in special pies or cakes Danner will prepare them for you.

Roasting the Thanksgiving Turkey

is always a big job for the housewife and so Danner's Bakery is going to be open Thursday morning to roast your turkey for you in the big oven. You may wonder if Danner knows how. Ask your neighbor or any one who has called on him for assistance when preparing holiday or special occasion dinners.

DANNER'S BAKERY

UPLAND

Remember that regardless of whose bread your groceryman is selling, he's eating DANNER'S BREAD.

JUNCTION STORE

Euclid Ave. Upland, Cal.

25c Specials

WED.-THURS.-FRI.-SAT.

LUX— 3 Packages, 25c

TOILET PAPER— 5 6-oz., Rolls, 25c

SHREDDED WHEAT— 2 Packages, 25c

GRAPENUTS— 2 Packages, 25c

SODA CRACKERS— 2 lbs., 25c

WHITE KING SOAP— 6 Bars, 25c

FARINA— 5 lbs., 25c

LENNOX SOAP— 8 Bars, 25c

FANCY CLUSTER RAISINS— 1 lb., Package, 25c

FANCY CAPE COD CRANBERRIES— No. 2 Can, 25c

SHASTA SARDINES— (Olive Oil) 3 Cans, 25c

CITRUS WASH POWDER Large Size, 25c

PUMPKIN— No. 2½ Can, 2 for 25c

RUMFORD'S BAKING POWDER— 1 lb. Can, 25c

LIBBY'S PORK & BEANS No. 2 Can, 3 for 25c

MOIST MINCEMEAT— 1 lb., 25c

THE NEWS - $3.50 Per Year

A caterpillar eats six thousand times its own weight, but it wouldn't if it had to buy its own food.—Osage (Okla.) News.

Perhaps country girls marry earlier because mistletoe won't grow on telephone poles.

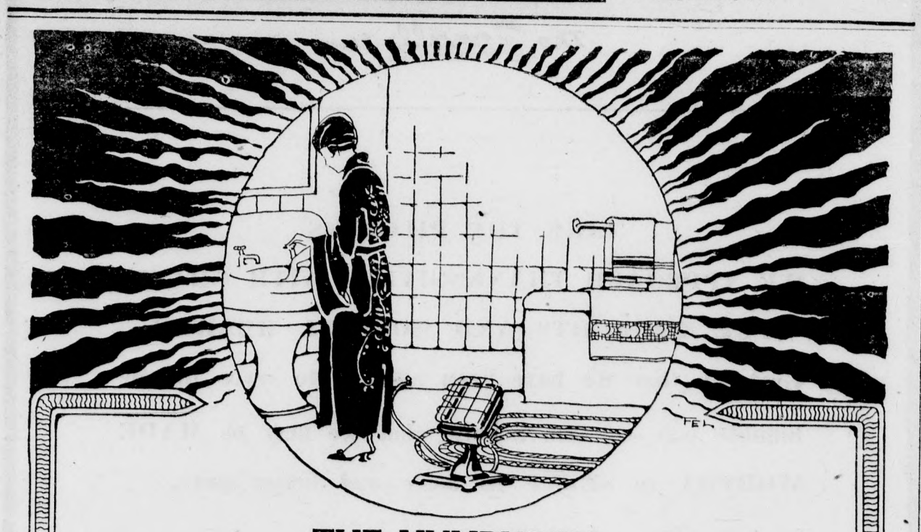

THE HUMPHREY

RADIANTFIRE

CREATES ALL-PERVADING HEAT

—just like the warmth of California sunshine, or the heat from glowing coals. It sends its penetrating rays everywhere, flooding the room with healthful, even warmth—instead of merely producing a path of heat that soon seeks the ceiling.

FOR BATH ROOMS AND BED ROOMS

—the portable Humphrey RADIANTFIRE model is ideal, for, aside from giving all-pervading warmth, the amount of heat can be perfectly regulated, and what is of supreme importance—THERE IS ABSOLUTELY NO DISAGREEABLE ODOR. This wonderful RADIANT heat serves to purify the atmosphere not to vitiate it.

A SURPRISE!

—awaits every woman who visits the RADIANTFIRE demonstration this week.

—Ask your distributor about it.

THIS WEEK

—your RADIANTFIRE distributor is giving a special display of various models—from the small portable size to the beautiful period fireplace type with andirons.

—He will explain just why this heat is like California sunshine.

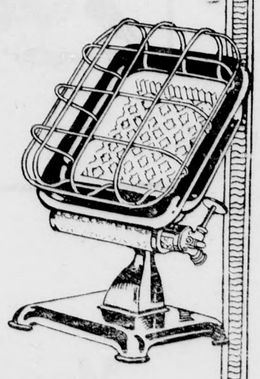

SOUTHERN COUNTIES GAS COMPANY

121 East A St. ONTARIO Phone 167

"There is only one RADIANTFIRE—Humphrey builds it."

The HUMPHREY Radiantfire

COPYRIGHTED 136009 REGISTERED

A MAN FOR THE AGES

A STORY OF THE BUILDERS OF DEMOCRACY

BY IRVING BACHELLER

COPYRIGHT IRVING BACHELLER

SYNOPSIS.

CHAPTER I.—Samson and Sarah Traylor, with their two children, Josiah and Betsey, travel by wagon from their home in Vergennes, Vt., to the West, the land of plenty. Their destination is the Country of the Sangamon, in Illinois.

CHAPTER II.—At Niagara Falls they meet a party of immigrants, among them a youth named John McNeil, who also decides to go to the Sangamon country. All of the party suffer from fever and ague. Sarah's ministrations save the life of a youth, Harry Needles, in the last stages of fever, and he accompanies the Traylors. They reach New Salem, Illinois, and are welcomed by young "Abe" Lincoln.

CHAPTER III.—Among the Traylors' first acquaintances are Lincoln's friends, Jack Kelso and his pretty daughter Bim, 16 years of age.

CHAPTER IV.—Samson decides to locate at New Salem, and begins building his house. Led by Jack Armstrong, rowdies attempt to break up the proceedings. Lincoln thrashes Armstrong. Young Harry Needles strikes Bap McNoll, of the Armstrong crowd, and McNoll threatens vengeance.

CHAPTER V.—A few days later Harry, alone, is attacked by McNoll and his gang, and would have been roughly used had not Bim driven off his assailants with a shotgun. John McNeil, the Traylors' Niagara Falls acquaintance, is markedly attentive to Ann Rutledge. Lincoln is in love with Ann, but has never had enough courage to tell her so.

CHAPTER VI. — Traylor helps two slaves, who had run away from St. Louis, to escape. Eliphalet Biggs, owner of the slaves, following them, attempts to beat up Traylor and in a fight has his arm broken.

CHAPTER VII.—Waiting for his arm to heal, Biggs meets Bim Kelso, with whom Harry Needles has fallen in love. Biggs asks for Bim's hand, but her father refuses his consent. Biggs returns to St. Louis.

CHAPTER VIII.—Bim confesses to Harry that she loves Biggs, and the youth is disconsolate. Lincoln decides to seek a seat in the legislature. He and Harry volunteer for the Black Hawk war, and leave New Salem.

CHAPTER IX.—Biggs comes back to the village and he and Bim elope. Harry learns of it on his way home from the "war." Lincoln's advice and philosophy sustain him in his grief.

CHAPTER X.—Lincoln, defeated in his candidacy for the legislature, forms a partnership with "Bill" Berry in the grocery business. Biggs sends a gang to burn Traylor's house, but the New Salem men are warned and the raiders worsted.

CHAPTER XI.—Lincoln, now postmaster, decides to run again for the legislature. Ann Rutledge is openly in love with John McNeil. He leaves for his home in the East, promising to return soon and marry Ann. Lincoln accepts his defeat manfully. No word coming from McNeil, Ann confesses to Abe that his real name is McNamar, and her fears that he will not return. Lincoln in his deep love endeavors to reassure her, though he shares her misgivings. Lincoln wins his seat in the legislature.

CHAPTER XII.—Ann hears from McNamar, but his letter is cold and she is convinced he does not love her. She tells Abe of her doubt, and he confesses his love and asks her to marry him. Ann declares she does not yet love him, but will try to. With that promise Lincoln sets out for Vandalia and his legislative duties.

CHAPTER XIII.—Inspired by Elijah Lovejoy, Traylor arranges on his farm a hiding place for runaway slaves, a station on the "Underground Railroad."

CHAPTER XIV.—Ann agrees to marry Abe, but her health is wrecked. Three runaway slaves seek Traylor's help in escaping. They belong to Biggs and he comes in pursuit of them. Threatened with arrest for inciting the raid on Traylor, he flees. One of the fugitives is Bim in disguise. She has fled from her husband's cruelty.

CHAPTER XV.—Dying, Ann Rutledge calls for Abe, and he bids her farewell at her bedside. Following her demise a settled sadness descends on him. He is no longer "Abe," but "Abraham Lincoln."

CHAPTER XVI.—Overcoming his despondency, Lincoln returns to his work. Abolition sentiment is crystalizing and he throws himself into the movement.

CHAPTER XVII.—Traylor sells his farm and moves to Springfield. Lincoln plans to secure a divorce for Bim in order that she may marry Harry Needles, whom she has always really loved. McNamar returns to New Salem, too late.

CHAPTER XVIII.—Traylor and Harry Needles visit the "boom" city of Chicago, where Bim, now the mother of a son, is living with her parents. She has her divorce. Harry leaves for the Seminole war. An unscrupulous, rich speculator, Lionel Davis, desires to marry Bim, but she repulses him.

"I don't believe Bim is going to be carried away by any of these high-flyers. She's getting to be a very sensible person. Poor Jack has caught the plague. He has invested in land. Thinks it will make him rich. He's in poor health, too—kidney trouble—and Bim has a baby with all the rest—a beautiful boy. I went upstairs and saw him asleep in his cradle. Looks like her. Hair as yellow as gold, light complexion, blue eyes, handsome as a picture."

That night, in the office of the City hotel, they found Mr. Lionel Davis in the midst of a group of excited speculators. In some way he had got across the prairies and was selling his land and accepting every offer on the plea that he was going into the grain business in St. Louis and had to leave Chicago next day. He choked the market with bargains. The buyers began to back off. Mr. Davis closed his carpet bag and left.

"It was a kind of horse stealin'," said Samson as they were going to bed. "He got news down there on the main road by pony express on its way to St. Louis. I'll bet there's been a panic in the East. He's awake and the others are still dreamin'."

CHAPTER XIX.

Wherein Is One of the Many Private Panics Which Followed the Bursting of the Bubble of Speculation.

Samson and Harry saw the bursting of the great bubble of '37. Late that night, Disaster, loathsome and thousand-legged, crept into the little city. It came on a steamer from the East and hastened from home to home, from tavern to tavern. Great banks had suspended payment; New York had suffered a panic; many large business enterprises in the East had failed; certain agents for the bonds of Illinois had absconded with the state's money; in the big cities there had been an ominous closing of doors and turning of locks; a great army of men were out of employment. The little city was in a frenzy of excitement. The streets were filled with a shouting, half-crazed throng. New fortunes had shrunk to nothing and less than nothing in a night. Lots in the city were offered for a tithe of what their market value had been. Davis had known that the storm would arrive with the first steamer and in the slang of business had put on a life-preserver. Samson knew that the time to buy was when every one wanted to sell. He bought two corner lots in the city and two acres on the prairie half a mile from town. They got their deeds and went to the Kelsos to bid them good-by.

After hearty farewells Samson and Harry set out for their home. They were not again to see the gentle face and hear the pleasant talk of Jack Kelso. He had once said, in the presence of Samson, that it is well to remember, always, that things can not go on with us as they are. Changes come—slowly and quite according to our calculations, or so swiftly and unexpectedly that they fill us with confusion. Learned and wise in the weighty problems of humanity he had little prudence in regulating the affairs of his own family.

Kelso had put every dollar he had and some that he hoped to have into land. Bim, who had been teaching in one of the schools, had invested all her savings in a dream city on the shore of an unconstructed canal.

Like many who had no experience with such phenomena they underestimated the seriousness of the panic. They thought that, in a week or so, its effect would pass and that Illinois would then resume its triumphal march toward its high destiny. Not even Samson Traylor had a correct notion of the slowness of Time.

The effect of the panic paralyzed the city. Men whose "red-log money" was in every one's pocket closed their shops and ran away. The wild adventurers cleared out. Their character may be judged by the words of one of them reported by the editor of the Democrat:

"I failed for a hundred thousand dollars and could have failed for a million, if Jackson had kept his hands off."

Hard times hung like a cloud over the city. Its population suffered some diminishment in the next two years, in spite of its position on the main highway of trade. Dream cities, canals and railroads built without hands became part of the poetry of American commerce.

That autumn, men and women who had come to Mrs. Kinzie's party in jewels and in purple and fine linen had left or turned their hands to hard labor. The Kelsos suffered real distress, the schools being closed and the head of the house having taken to his bed with illness. Bim went to work as a seamstress, and with the help of Mrs. Kinzie and Mrs. Hubbard was able to keep the family from want. The nursing and the care of the baby soon broke the health of Mrs. Kelso, never a strong woman. Bim came home from her work one evening and found her mother ill.

"Cheer up, my daughter," said Jack. "An old friend of ours has returned to the city. He is a rich man—an oasis in the desert of poverty. He has loaned me a hundred dollars in good coin."

"Who has done this?" Bim asked.

"Mr. Lionel Davis."

"We must not take his money," said Bim.

"I had a long talk with him," Kelso went on. "He has explained that unfortunate incident of the horse. It was a bit of offhand folly born of an anxious moment."

"But the man wants to marry me."

"He said nothing of such a purpose."

"He will be in no hurry about that," said Bim. "He is a shrewd operator. Every one hates him. They say that he knew what was coming when he sold out."

That evening Bim wrote a long letter to Samson Traylor, telling him of the evil days which had come to them. This letter, now in possession of a great grandson of Samson and Sarah Traylor, had a singular history. It reached the man to whom it was addressed in the summer of 1844. It was found with many others that summer in Tazewell county under a barn which its owner was removing. It brought to mind the robbery of the stage from Chicago, south of the sycamore woods, in the autumn of '37, by a man who had ridden with the driver from Chicago and who, it was thought, had been in collusion with him. A curious feature of the robbery had been revealed by the discovery of the mail sack. It was unopened, its contents undisturbed, its rusty padlock still in place. The perpetrator of the crime had not soiled his person with any visible evidence of guilt and so was never apprehended.

Then for a time Bim entered upon great trials. Jack Kelso weakened. Burning with fever, his mind wandered in the pleasant paths he loved and saw in its fancy the deeds of Ajax and Achilles and the topless tow-

(Continued on Page 7)

THANKSGIVING

Day will be observed this year with that old-time-spirit of THANKFULNESS by the allied people of the whole WORLD.

Let us all unite in our community in GENUINELY observing the day.

We have made special preparations for the occasion by placing in stock, a CHOICE supply of dainty food specials for you to select from for THANKSGIVING DINNER.

Call EARLY that we may give your order our PERSONAL attention.

Henry Klindt GROCER

PHONE 237 UPLAND

Neatness—

The pride that comes with the purchase of "something new" is no greater than the satisfaction which results in having your laundry "done" at the Ontario Laundry. From the most delicate fabrics to the heaviest woolens, we clean neatly and carefully—and restore to the cloth its beauty.

Phone Us Today

ONTARIO LAUNDRY

Launderers and Dry Cleaners

FRANK W. NORTHCOTT, Manager

Phone Ontario 111 Dry Cleaning, Ontario 119

Real Rabbit Hay

We Are Baling Our Own Hay IN OUR OWN WAY

No other hay like it in this territory CONTAINS ALL THE LEAVES

Try it and be convinced

UPLAND FEED STORE

YOU WILL NEED A

ROASTER

For the Thanksgiving Turkey

WE HAVE A LARGE ASSORTMENT TO SELECT FROM AT A WIDE RANGE OF PRICES

A Set of PYREX Baking and Mixing Dishes will add to the pleasure of preparing dinner.

A fine new Carving Set will prove an aid in serving the Big Bird.

PIONEER HARDWARE CO.

106 North Euclid Ave. ONTARIO Phone Ontario 131

ONTARIO-UPLAND CREAMERY

Our Motto—

PURITY, QUALITY, SERVICE

Pasteurized or Grade "A" Raw Milk

PHONE: ONTARIO 77

YOUR OWN HOME—

When you build your own home, you build into it your own individuality. Your home then is more than a place to live. There is much satisfaction in building a home the way you want it.

With present prices you'll be surprised how much less it will cost you to build than it did some time ago. Come in and we'll estimate it together.

J. W. HEINECKE.

Phone 39 Successor to Eymann Lbr. Co. East 9th St

Legal Notices

CERTIFICATE

This is to certify that we, the undersigned, J. C. Mehl, W. E. Philips, and E. E. Yoder, all residing in the City of Upland, County of San Bernardino, State of California, are the sole proprietors of that certain business conducted by us on the East Side of Second Avenue, of said City of Upland, under the name and title of the Upland Furniture Company.

J. C. MEHL,
W. E. PHILIPS,
E. E. YODER.

Subscribed and Sworn to before me by each of the above named persons, this the 7th day of November, 1921.

A. W. BURT,
Notary Public in and for the County of San Bernardino, State of California

The Upland Grammar School Board will receive sealed bids for a toilet building for the Tenth Street School grounds. Separate bids only will be considered namely:

(a) Brick and Cement Work
(b) Labor and Material for Woodwork,
(c) Toilet Fixtures,
(d) Labor and Material for Roughing in Plumbing.

The plans and specifications are on file with the Clerk, Mrs. F. H. Manker. Bids will be opened Tuesday November 29th at 9.30 at the Tenth Street Building. The Board reserves the right to reject any or all bids.

T. K. VERNON, President,
R. C. NORTON,
MRS. F. H. MANKER, Clerk.

November 1st, 1921. 4917

It Will PAY YOU to look over GOODS and PRICES at THE ARMY GOODS STORE
226 N. Euclid Ave. ONTARIO

Take Your DRY CLEANING To WILSON'S TOGGERY
Agent for the Pomona Sanitary Laundry

4000 POLICIES IN FORCE
$6,623,664 Insurance on Its Books, and Is Still Growing
Phones: Upland, 2-J; Ontario, 362
SAN BERNARDINO COUNTY Mutual Fire Insur'e Co.
J. N. HUEHN, Secretary
119 East A Street, Ontario

A. L. Palis
Watchmaker and Jeweler
UPLAND, CAL.
Established Since 1900

SPECIAL ATTENTION given to REAL ESTATE
G. T. Redmon
Office 216 Second Ave.
Office Phone 629-J
Res. Phone 222-J

ROBERT WISELY
Contractor and Builder
I CARRY LIABILITY INSURANCE
Phone 605
UPLAND, - CALIFORNIA

SAY IT WITH FLOWERS
FRESH CUT FLOWERS ALWAYS ON HAND....
DESIGNS—BOUQUETS —SPRAYS—
Made to Order for All Occasions at Less Than City Prices
Telephone 102: Ask for Mr. Stewart or Mrs. Bentley
Flowers Delivered by Telegraph Anywhere in the United States or Canada
Armstrong Nurseries
408 N. EUCLID AV., ONTARIO

Jones' accident taught me *my* lesson

"I was there when they brought him home — weeks later I saw the result of his thoughtlessness — savings gone, bills piling up, nothing coming in, his wife sick with worry and trying to find work to make ends meet.

"Right then I determined that would never happen to *my* wife. I found the best way to protect us all was to

ÆTNA-IZE

Under my Ætna Accident Policy we are sure of an income of $50.00 to $100.00 a week, if I am disabled, and if I should be accidentally killed, my wife will receive from $20,000 to $40,000.

"And all it costs is $50.00 a year if you are a preferred risk!"

Ætna-ize now while you are able

FRED E. DRAPER
201 First Ave. UPLAND Phone 5-J

Debs is getting impatient for his coming-out party.

Perhaps Chaplin is leaving comedy to reduce the pie shortage.

There are two kinds of men: Those whom you can trust, and

LUTZ & BANE PLUMBING SHOP
SHOP HOURS—
7 to 8 A. M.,
5 to 6 P. M.
SECOND AVENUE
Rear of The News Office
Residence: 221-M Shop: 221-J

PROFESSIONAL CARDS

DR. H. J. KAUFMAN
— DENTIST —
Office: Ruedy Block
Phone: Res. 168 Office 106

DR. F. N. DAVIDSON
— VETERINARIAN —
Office and Res:
121 East "E" Street ONTARIO
Phone 665

D. D. CRAIG
PALMER SCHOOL GRADUATE
Chiropractor
Hours: 9 to 12; 2 to 5; 7 to 8.
INDIVIDUAL REST ROOMS
SUITE 12, ONTARIO NATIONAL BANK BLDG. Phone, Ontario 730.

J. B. DRAPER
UPLAND ONTARIO
UNDERTAKING — EMBALMING
Lady assistant will take charge of ladies and children. Calls made promptly; answered day or night
Phones Upland 5-J; Ontario 7

EMPIRE REALTY AND MORTGAGE COMPANY, INC.
Real Estate—Loans—Insurance
Office in First National Bank Bldg.
F. W. PALMER, Secretary
Upland, Calif.

A. E. HUNT
CHIROPRACTOR
Rooms 3-4, Ontario National Bank Building, Ontario
Hours: 9 to 12, 2 to 5, 6:30 to 7:30

Undertaking
LICENSED EMBALMER
Lady Assistant
319 N. Euclid, Ontario Phone 755
I. JAY OWEN
Not in the Combine
Lady Assistant Phone 248

RICHARDSON FUNERAL HOME
W. D. RICHARDSON
Licensed Embalmer
530 West A Street Ontario, Cal.

A. W. BURT
NOTARY PUBLIC — LAWYER
Practice in both State and Federal courts. Legal and probate business given the most careful attention. No charge for preliminary consultation
Suite 117, Ruedy Building—Entrance on Ninth St. or Second Ave.
Phone 63

A. H. LAWRENCE
Attorney-at-Law, Upland, Calif.
Special attention given to probate business and collection of debts. Is also a real estate and loan broker, notary public. Insurance written in non-board companies at a low rate on dwellings. Legal papers carefully drawn.
Phones: Office, 335-J; Residence, 335-L

A Man for The Ages

(Continued from Page 6)

ers of lilium and came not back again to the vulgar and prosaic details of life. The girl knew not what to do. A funeral was a costly thing. She had no money. The Kinzies had gone on a hunting trip in Wisconsin. Mrs. Hubbard was ill and the Kelsos already much in her debt. Mr. Lionel Davis came.

He was a good-looking young man of twenty-nine, those days, rather stout and of middle stature, with dark hair and eyes. He was dressed in the height of fashion. He used to boast that he had only one vice—diamonds. But he had ceased to display them on his shirt-front or his fingers. He carried them in his pockets and showed them by the glittering handful to his friends. They had come to him through trading in land where they were the accepted symbol of success and money was none too plentiful. He had melted their settings and turned them into coin. The stones he kept as a kind of surplus—a half hidden evidence of wealth and of superiority to the temptation of vulgar display. Mr. Davis was a calculating, masterful, keen-minded man, with a rather heavy jaw. In his presence, Bim was afraid of her soul that night. He was gentle and sympathetic. He offered to lend her any amount she needed. She made no answer, but sat trying to think what she would best do. The Traylors had paid no attention to her letter, although a month had passed since it was written.

In a moment she rose and gave him her hand.

"It is very kind of you," said she. "If you can spare me five hundred dollars for an indefinite time I will take it."

"Let me lend you a thousand," he urged. "I can do it without a bit of inconvenience."

"I think that five hundred will be enough," she said.

It carried her through that trouble and into others, of which her woman's heart had found abundant signs in the attitude of Mr. Davis. He gave

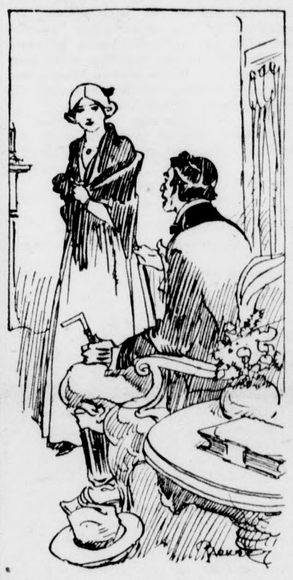

"Let Me Lend You a Thousand," He Urged.

the most assiduous attention to the comfort of Bim and her mother. He had had a celebrated physician come down from Milwaukee to see Mrs. Kelso and had paid the bill in advance.

"I cannot let you be doing these things for us," Bim said one evening when he had called to see them.

"And I cannot help loving you and doing the little I can to express it," he answered. "I would like to make every dollar I have tell you in some way that I love you. That's how I feel and you might as well know it."

"But I do not love you, Mr. Davis."

"Let me try to make you love me," he pleaded. "Is there any reason why I shouldn't?"

"Yes. If there were no other reason, I love a young soldier who is fighting in the Seminole war in Florida under Col. Taylor."

"Well, at least, you can let me take the place of your father and shield you from trouble when I can."

"You are a most generous and kindly man!" Bim exclaimed with tears in her eyes.

So he seemed to be, but he was one of those men who weave a spell like that of an able actor. He excited temporary convictions that began to change as soon as the curtain fell. He was no reckless villain of romance. If he instigated the robbery of the south-bound mail wagon, of which the writer of this little history has no shadow of doubt, he was so careful about it that no evidence which would satisfy a jury has been discovered to this day.

On account of the continued illness of her mother Bim was unable to resume her work in the academy. She took what sewing she could do at home and earned enough to solve the problems of each day. But the payment coming due on the house in December loomed ahead of them. It was natural, in the circumstances, that Mrs. Kelso should like Mr. Davis and favor his aims.

Mrs. Kelso's health had improved slowly so that she was able then to spend most of each day in her chair.

One evening when Davis sat alone with her, she told him the story of Bim and Harry Needles—a bit of knowledge he was glad to have. Their talk was interrupted by the return of Bim. She was in a cheerful mood. When Mr. Davis had gone she said to her mother:

"I think our luck has turned. Here's a letter from John T. Stuart. The divorce has been granted. I am going to write to Harry and tell him to hurry home and marry me if he wants to. Don't say a word about the divorce to our friend Davis. I want to make him keep his distance. It is hard enough now."

Before she went to bed that night she wrote a long letter to Harry and one to Abe Lincoln, thanking him for his part in the matter and telling him of her father's death, of the payment due and of the hard times they were suffering. Two weeks passed and brought no answer from Mr. Lincoln.

The day before the payment came due in December, a historic letter from Tampa, Fla., was published in the Democrat. It was signed "Robert Deming, private, Tenth cavalry." It gave many details of the campaign in the Everglades in which the famous scout, Harry Needles, and seven of his comrades had been surrounded and slain. When Mr. Davis called at the little home in La Salle street that evening he found Bim in great distress.

"I throw up my hands," she said. "I cannot stand any more. We shall be homeless tomorrow."

"No, not that—so long as I live," he answered. "I have bought the claim. You can pay me when you get ready."

He was very tender and sympathetic.

When he had left them Bim said to her mother: "Our old friends do not seem to care what becomes of us. I have no thought now save for you and the baby. I'll do whatever you think best for you two. I don't care for myself. My heart is as dead as Harry's.

CHAPTER XX.

Which Tells of the Settling of Abe Lincoln and the Traylors in the Village of Springfield and of Samson's Second Visit to Chicago.

Bim's judgment of her old friends was ill founded. It was a slow time in which she lived. The foot of the horse, traveling and often mired in a rough muddy highway, was its swiftest courier. Letters carried by horses or slow steamboats were the only media of communication between people separated by wide distances. So it is easy to understand that many who had traveled far were as the dead, in a measure, to the friends they had left behind them and that those separated by only a hundred miles had to be very enterprising to keep acquainted.

In March Abe Lincoln had got his license to practice law. On his return from the North he had ridden to Springfield to begin his work as a lawyer in the office of John T. Stuart. His plan was to hire and furnish a room and get his meals at the home of his friend, Mr. William Butler. He went to the store of Joshua Speed to buy a bed and some bedding. He found that they would cost seventeen dollars.

"The question is whether you would trust a man owing a national debt and without an asset but good intentions and a license to practice law, for so much money," said Honest Abe. "I don't know when I could pay you."

Speed had heard of the tall representative from Sangamon county.

"I have a plan which will give you a bed for nothing if you would care to share my room above the store and sleep with me," he answered.

"I'm much obliged, but for you it's quite a contract."

"You're rather long," Speed laughed.

"Yes, I could lick salt off the top of your hat. I'm about a man and a half but by long practice I've learned how to keep the half out of the way of other people."

"I'm sure we shall get along well enough together," said Speed.

Mr. Lincoln hurried away for his saddle-bags and returned shortly

"There are all my earthly possessions," he said as he threw the bags on the floor.

So his new life began in the village of Springfield. Early in the autumn Samson arrived and bought a small house and two acres of land on the edge of the village and returned to New Salem to move his family and furniture. When they drove along the top of Salem hill a number of the houses were empty and deserted, their owners having moved away. Two of the stores were closed. Only ten families remained. They stopped at Rutledge's tavern, whose entertainment was little sought those days. People from the near houses came to bid them good-by.

Pete and Colonel, invigorated by their long rest, but whitened by age and with drooping heads, drew the wagon. Sambo and the small boy rode between Sarah and Samson. Betsey and Josiah walked ahead of the wagon, the latter leading a cow. That evening they were comfortably settled in their new home. When the beds were set up and ready for the night Sarah made some tea to go with the cold victuals she had brought. Mr. Lincoln ate with them and told of his new work.

Betsey was growing tall and slim. She had the blond hair and fair skin of Samson and the dark eyes of her mother. Josiah had grown to be a bronzed, sturdy, good-looking lad, very shy and sensitive.

"There's a likely boy!" said Samson as he clapped the shoulder of his eldest son. "He's got a good heart in him."

"You'll spoil him with praise," Sarah protested and then asked as she turned to the young statesman, "Have you heard from Bim or any of the Kelsos?"

"Not a word. I often think of them."

"There's been a letter in the candle every night for a week or so, but we haven't heard a word from Harry or from them," said Sarah. "I wonder how they're getting along in these hard times."

"I told Jack to let me know if I could do anything to help," Samson assured them.

Late in November Mr. Lincoln went out on the circuit with the distinguished John T. Stuart, who had taken him into partnership. Bim's letter to him bears an indorsement on its envelope as follows:

"This letter was forwarded from Vandalia the week I went out on the circuit and remained unopened in our office until my return six weeks later. —A. Lincoln."

The day of his return he went to Sarah and Samson with the letter.

(Continued in Next Issue)

Thanksgiving Sale!

Thanksgiving suggests thoughts of the good things the world has in store, and our stock is so varied and complete that we can promise you a chance to secure your share.

Discount 20% Discount

—ON OUR ENTIRE STOCK OF—

Ladies'— SUITS, SILK and WOOL DRESSES

LADIES' MISSES' and CHILDREN'S COATS

All Silk Jersey PETTICOATS Pleated Flounce $2.95

One Lot Ladies' Jersey JACKETS $3.95

Black Sateen PETTICOATS Colored Flounce $1.35

Keep Your Eye on What's Going On at Our Store

There is always something taking place here that will interest you. If you are an economical buyer it will pay you to watch for our announcements. If you are in need of reliable goods at the lowest possible prices our store will command your attention. We ask you to carefully compare our prices with anyone's quotations. Look them up, and we will get your business.

P. E. Ostran & Co.

DEPARTMENT STORE ONTARIO EUCLID AT "B" ST.

TO SURVEY DEEP CREEK CUT-OFF IMMEDIATELY

Immediate survey has been ordered by the State Highway Commission and the United States Forestry Service to determine how much of the Deep Creek cut-off can be constructed with the money now available.

A. G. Kendall, chairman of the Board of Supervisors, returned at noon yesterday from a conference at San Francisco, at which it was decided the survey would be made.

"It is a very hopeful sign," said Mr. Kendall. "I was assured by three members of the State Highway Commission and the chief of the forestry service that they are anxious that the road should be built. The San Bernardino mountains are recognized as being the greatest mountain pleasure ground region in the west; that is, more people come here than go to any other recreation spot of its kind. The state and government desire to do their share in providing facilities for the people."

No Detailed Survey

A detailed survey has been made by the government, and now W. W. Patch, division engineer of the State Highway Commission, and a federal engineer yet to be named, will go over the route to determine what can be done to lessen the estimate of $400,000, which the government figures the road will cost.

There is available $105,000 from the state, and $105,000 is promised by the forestry service, making $210,000, and it is posible that this amount could be increased to $225,000 or $250,000. If this sum will carry the road to some real objective, the work will be ordered, Mr. Kendall was assured. Later the work would be completed.

It is thought probable that $210,000 would build the road from the head of Deep Creek to Bear Valley dam. If this portion of the road is completed the north shore road could be connected with comparatively little expense. This would make a cut-off to the dam, and traffic could then use the north shore road and with a trestle across the narrows near the upper end of the lake serve until such time as money would be available to bridge the gorge below the dam and do the expensive rock work on the other side to connert with the present road leading to the south shore resorts.

It may be necessary to leave a few narrow points through the heavy rock chts, in order to lessen the expense to keep within the amount of money available.

"As I look at the situation, we should do everything possible to get the state and government to start the work and secure the amount available, otherwise it will be diverted to roads elsewhere and not in this county," said Mr. Kendall.

"The future wil undoubtedly take care of financing of such work as cannot now be done, for the state and government are committed to a policy of aiding in opening up the San eBrnardino mountains for easy access to all the people.

"I am satisfied that the money now available would build a fine road for the greater portion of the distance contemplated originally."

It Costs You Money

Every day you delay placing your goods before the public is costing you money.

True, every one may know you are in business—know where your store is, but they do not have the time to run to your store to find out about the new things you are showing, about the special bargains you are offering and the hundred and one other things that make your store an interesting place to visit.

Many people may be going past your store every day to buy something you could sell them at a lower price than they are paying—and why? The other fellow invited them to buy—that's all. You didn't.

We help our advertisers get results by giving them full access to the Bonnet-Brown Sales Service of ready written ads and illustrations.

UPLAND NEWS
Tuesdays Fridays

Want Ads

FOR SALE

FOR SALE—On San Antonio Heights, 3 acres, 7-year-old Navels, good crop, $6,500. Phone 22-J5. 53-t6*

FOR SALE—At a bargain if taken by December 1. Eight-room house partly furnished; lot 70x150; S.W. corner of 9th and Campus. Phone 162-J. 53-t5

FOR SALE—Baled barley straw for fertilizer, delivered. Phone 196, Browning's Transfer. 54-t8

FOR SALE—20 acres grapes, 9 years old, on the Boulevard. Price $7,500. See F. B. Chaffee, 108 Euclid avenue, Ontario. 54-t4

FOR SALE—Chevrolet touring car, A-1 condition, cash $250. One 12-gauge shot gun, one 38 rifle. Phone 596-R, Ontario. 54-t2*

FOR SALE—Dry Eucalyptus wood, east 19th street, $3.50 a tier. Phone 153W3, noon or dinner time. 54-t3

FOR SALE—Five-room modern bungalow. Best buy in town. Large lot, garage. Price $1700, easy terms. W. B. Tucker, 176 Second Ave., 55-t1

FOR SALE—Modern house well located; 7 rooms; suitable for two families. Price $3000, very easy terms. See W. B. Tucker, 176 Second Ave. 55-t1

FOR SALE—Good riding or driving pony. Bargain if taken at once. Phone 239-J. 55-t2

FOR SALE—Grey collapsible baby buggy. Price $7.50. Phone 186-W. 55-t2

FOR SALE—Fine young cockerels, Rhode Island Reds. Inquire 258-J-2. 55-t2

FOR SALE—Farm implements and tractors. Prices greatly reduced. Liberal credit. See us before buying. Write for catalog. Arnott & Co., Inc., Los Angeles, 112-118 So. Los Angeles St. 55-t1

FOR SALE—Tree props with hooks. Phone 110-W-2. 55t2*

FOR SALE—Slightly used White sewing machine. J. W. Winton, Phone 55, Ontario. 55-t2

FOR SALE—10 acres, Valencia and Navel, 7 years old, near Mountain avenue; good 6-room bungalow, modern. Price $15,500. See F. B. Chaffee, 108, Euclid avenue, Ontario. 54-t4

FOR SALE—At a bargain; 3-room bungalow; lot 70x11 on Campus Ave. Phone 162-J. 53-t5

FOR SALE—Building 10x18 feet, to move. Phone Ontario 520-J. Call rear of 753 A St., Ontario. 53-t3*

FOR SALE—Sweet potatoes; large, 3½c a pound; small, 2c a pound. Ranch, Cucamonga Ave. at Santa Fe track. Phone 225-R.

FOR RENT

FOR RENT—Sewing machines rented by month. J. W. Winston, Phone 55, Ontario. 55-t2

FOR RENT—Furnished 5-room house. Enquire at News Office. 54-t2*

MISCELLANEOUS

Hemstitching, Picoting, Pleating, fancy buttons, by Mrs. L. R. Nichols, at J. J. Atwood Co. 27t16

FOR SERVICE — Celebrated pure Toggenburg Buck, Mark Anthony, No. 4784.
Cor. 9th and San Antonio Avenue.
POMARIUM GOATERY

FOR SERVICE--A good Toggenberg for only $2.00. Ranch on Cucamonga Avenue at Santa Fe tracks. Phone 225-R.

WANTED—Having added a mangle to my home laundry outfit, will make special prices on flat work. Satisfaction guaranteed; work called for and delivered. Mrs. Patton. Phone 340-J. 54-t2*

WANTED TO BUY—Second-hand bicycle. R. S. T., Upland News. 55-t1*

PROGRAM

Colonial Theatre

Phone 166-J

To-Night

CONSTANCE TALMADGE

FIRST NATIONAL PICTURES

"The Perfect Woman"

Throws a Bomb into the Blues

Explosions of Laughter

Comedy

"COUNTRY CHICKENS"

SCREEN SNAPSHOTS

Wednesday - Thursday

— SPECIAL —

THANKSGIVING — PROGRAM

Richard Barthelmes in

"Experience"

Miss Madelyn Chaffee

Coloratura Soprano

Mrs. W. J. McCloskey Phone 19-W

AZ-U-LYK-IT

TEA ROOM

— PROMPT SERVICE —

— PARTIES CATERED FOR —

11.00 A. M., to 8.00 P. M. Closed Sundays

NEW YORK STORE

"THE BEST OF EVERYTHING"

120 WEST "A" STREET ONTARIO, CALIFORNIA

— JUST ARRIVED —

A shipment of Clever NEW YORK Numbers

Wool and Silk Gowns

— beautiful Wool and Silk Gowns — A large variety of colors and styles to select from.

Price.....$16.50 to $34.50

Evening Gowns

New Shipment — Priced from

$27.50 to $39.50

COATS — from $14.95 to $24.50

SUITS — from $32.50 to $37.50

DRESSES — Wool, etc. — from $12.50 to $39.50

SILK DRESSES — from $11.95 to $39.50

HATS—

A collection that includes a large and varied assortment. Such a Millinery event is unusually important, coming at the season's height. Models suitable for street, dress, sport or evening are here in profusion. Values as high as $18.50 for only $4.95

ROMPER CLOTH—

Regular 40c value; a wide assortment of colorings; plain and fancy—
Special, yard..... 25c

HOSE—

Ladies' Guaranteed Hose...25c and 59c
Children's Guaranteed Hose...29c, 39c, 45c
Silk Wunder Hose, an unusual value $1.05

BLANKETS—

Sheet Blankets.....$1.50
Large Sheet Blankets.....$2.25
Extra Large Wool Finish.....$3.60
Wool Nap Blankets, pretty plaid coloring.....$4.65

SEEING

ONTARIO

Through Her Events

Joseph A. Downey was elected commander of Ontario Post of the American Legion, when members of the organization met in annual session last night at Legion Hall. Other officers elected for the ensuing year were: T. Taggart, first vice-commander; T. N. Hanson, second vice-commander; Archie D. Mitchell, adjutant; George N. Knox, treasurer; E. J. Sandford, chaplain; Milton Huxtable, historian, and Harold J. Caldwell, sergeant-at-arms. Dr. J. H. Titus, Arthur I. Peterson, C. H. Dyke, James R. Austin and George L. Phelps were elected members of the executive committee. Dr. Titus presented an interesting report of the National Legion Convention, which he recently attended in Kansas City.

Youthful Ontarians who pluck fruit from trees in nearby orange groves in passing to and from school are to be prosecuted. That was the assurance given last night by the city council to J. F. Wyon, when he presented a petition signed by a large number of fruit growers urging action. Mr. Wyon stated that in many orchards, whole rows of trees near the street had been virtually stripped of fruit and the trees themselves have been damaged. He declared the pupils of both grammar and high schools guilty of depredations. The matter was referred to the committee on police with assurance that arrests would follow further offenses.

"Petition ordered received and filed." The foregoing remark by Mayor Willard D. Ball was apparently the sum total of the impression made upon the city council last night by a document signed by a large number of business men in the district affected protesting against the recent order of the city governing body, prohibiting the parking of motor vehicles against the center parkway of Euclid avenue between Transit and E streets, a distance of six blocks. The ruling was made as a safety measure following innumerable accidents under the old parking plan. Merchants claim that the elimination of two of the four parking rows on Euclid avenue will hurt their business. It is apparent that the council intends to try out the new plan in any event before a change is considered.

The city council last night voted to accept the bid of the Campbell Construction company for the erection of a two-story fire station at the northeast corner of Euclid Avenue and Transit street at a cost of $23,918. Mayor Ball and City Clerk D. B. Wynne were authorized to enter into a contract for the erection of the building and it is expected that work will be rushed.

Mayor Willard D. Ball last night announced a meeting of representatives of various municipalities of Southern California, which he has called for Friday afternoon at Hotel Casa Blanca, when the question of the attitude of cities participating in the convention of the League of the Southwest to be held in Riverside next month, will be taken up. The meeting will be attended by some 50 men who will later participate in the Riverside convention and it is expected that the time will be devoted chiefly to preliminary discussion of topics to be taken up at the League meeting. The Ontario meeting is schedule for 1 o'clock and luncheon will be the first thing on the program.

Four burglaries committed in various parts of the city during the night yesterday occupied the attention of the Ontario police. Two of the houses were entered by means of a pass key and two by cutting window screens. At the home of Mrs. L. R. Myers, 411 West D street, Miss M. Ellis, a roomer, lost a quantity of jewelry and a valuable camera. The residence of Chester T. Johns, 201 East H street, was burglarized to the extent of several gold watches, bracelets, finger rings and other articles of jewelry and safety razor shaving set. At the home of Roy P. Carder, 317 North Plum avenue, two valuable suits of clothes, two silk shirts, a silk blouse and a quantity of jewelry were taken. At the home of George C. Stanley, 528 East D street, the burglar was evidently frightened away before having completed his work. A fur coat belonging to Mrs. Stanley was found laid out ready for removal, but so far as can be ascertained nothing of value was taken.

Ontarians who were victimized by "Dr." James E. Cunningham, alias T. B. Cunningham, who made a rich haul here early in October, were today entertaining high hopes of getting back at least a portion of their property. Word has ben received by the Ontario police from Cheyenne, Wyo., where Cunningham was jailed following his arrest at Evanston, Wyo., that a valuable watch belonging to Mrs. John H. Baker, 227 West C street, was among the articles found in the man's possession and the police have forwarded a detailed list of other articles believed taken when the man entered the rooms of Mrs. Baker and Mrs. Marie Macomber at the C street address just before his departure. In addition to the burglary job, the man is wanted for forgery, having secured several hundred dollars on worthless checks, which he cashed here and in San Bernardino. The signature of Dr. G. Ben Henke, prominent Ontario physician and surgeon, was forged to most of the checks. Cunningham was arrested after giving the officers a merry chase nearly half way across the continent. He is at present held on the charge of transporting a stolen motor car from one state to another and with impersonating an officer. He will be prosecuted in the federal courts, it is expected.

William Washington McCue died last evening at his home 554 East D street at the age of 59. He is survived by his widow and one daughter, Miss Vera McCue. Funeral arrangements are not yet completed.

Mrs. Myrtle Blakeslee, wife of J. Secor of Magnolia avenue, died late yesterday at Loma Linda sanitorium at the age of 36. No funeral arrangements have yet been announced.

O. K. EXCHANGE

Continued from Page One

price, by months, on navels for the past eight years.

Exhibit "D"

Gives the average price, and shipments, of navels by the month and the average of each grade, also the grade of each month's shipments. You will note that our navels graded 78.8% first grade as compared to 67.3% last year.

Exhibit "E"

Gives the average F. O. B., price for Valencias by grades by the month, also percentage of each grade shipped by the month. You will note that the "Hold-over" Valencias of the previous year's crop only averaged 28.77% first grade whereas the 1921 crop valencias graded 66.8% first grade as compared to 49.24% first grade for the entire 1920 crop and 51.1% for that portion of the 1920 crop marketed during the 1919-20 season.

Exhibit "F"

Gives the F. O. B., price, and percentage of each grade, by the month for lemons. You will note that both the third grade and the tree ripes for the season averaged more than the first grade this on account of the fact that our shipments of this class of fruit were largely confined to the months of May, June and July. You will also note that our May shipments of tree ripes averaged more than our shipments of first grade, due to the high prices being paid at auction where the bulk of the tree ripes were sold. Our lemons this past season graded 47.1% first grade as compared to 49.1% last year.

Exhibit "G"

Gives the average price by months for lemons for the past eight years together with the percentage of the total shipments shipped each month for the same period. You will see that during the months of May, June and July of this year we shipped 40.5% of our total lemon shipments.

District Brands

Before the beginning of the past navel season a distribution of the so-called "District Brands" was effected with the result that each association now has their own individual brand. We are satisfied after watching the results for the past year that this was a move in the right direction and we are safe in saying that all houses in this district are in better shape by reason of this distribution.

Picking

During the past season, through the concentrated efforts of our Association Managers there was inaugurated a wage for picking oranges which carried a bonus for quantity and quality. This wage scale was adopted by most of the Associations in this district, and proving successful, was in turn adopted by other districts. We believe that this wage scale is conducive to the careful picking of the fruit and resulted in the decay of our navel shippers being minimized.

Acreage

The latest figures available show the following citrus plantings in California:

	Acres	Acres
Lemons, Bearing	33,000	
Non-bearing	17,000	50,000
Oranges, Bearing	133,000	
Non-bearing	50,000	183,000
GRAND TOTAL		233,000

of citrus fruits.

Estimate, 1922

The estimate of the California Fruit Growers Exchange for the next season is as follows:

	Cars
Navels	20,954
Valencias	20,509
Miscellaneous	1,946
Lemons	12,397
GRAND TOTAL	55,806

It should be remembered that the above figures only cover the California Fruit Growers' Exchange and are figured on the basis of 400 boxes to the car.

The estimate for this district for the coming season amounts to:

	Cars
Navels	2,505
Valencias	560
Miscellaneous	170
Lemons	1,077
Total	4,312

If these estimates are fulfilled it will be seen from the foregoing acreage figures that the citrus output from California will be materially increased when the acreage now planted comes into full bearing and it behooves all of us to work and figure ahead so that we will be in a position to take care of these increased crops as they come.

From the above estimates it will be noted that the Valencia crop in California is now almost equal to the Navel crop and undoubtedly the biggest percentage of the young acreage yet to come into full bearing is planted to Valencias. This enormous increase in the Orange shipments from the state brings home the necessity for wide and steady distribution, which should discourage any speculative tendencies at this end of the line.

Managers Meetings

During the past season Meetings of the Association Managers have been held on the average of once a month, at which time matters of importance pertaining to our business were fully discussed. We are sure that we have all derived a great benefit from these meetings and there is no question but what they have resulted in a better understanding, and closer working relationship, between the associations themeselves, as well as between the Associations and this office.

Expense

The expense of this office for the past season is 1.03962c per box. The average cost of all District Exchanges affiliated with the California Fruit Growers Exchange is 1.08c per box. You will note that we are slightly below the average cost, and in considering these figures it is well to remember that this office renders more service than the average District Exchange in a great many ways, particularly in the figuring of the F. O. B., returns on each grade and variety in the shipment for the Association.

The average expense of the California Fruit Growers Exchange for the past season, exclusive of advertising, is .05.75c per box. This covers all features of Exchange service.

We wish to thank the Board of Directors and Association Managers for their hearty support during the past season. Such success as we may have had in the handling of many problems that have come up for consideration can be largely attributed to the advice and co-operation we have received from all connected with the business, and it is the hope of this office that this same understanding and spirit of co-operation will continue to prevail, as it is the keynote of success.

Respectfully submitted,
H. B. HARLOW,

A thought for today
BY C.E. GRIER'S THINKER

OUR AUTO INSURANCE TAKES THE RUIN OUT OF WRECK AND RUIN

taoin shrdlu cmfwyp bgkqj .....

We cannot prevent your having an accident, but we can prevent your losing any money afterwards. There are several forms of auto insurance that you should know about.

REAL ESTATE INSURANCE
C.E. Grier
PHONE 85
COMMERCIAL NATIONAL BANK BLDG

REAL ESTATE INSURANCE

J. W. HALL

SALESMAN

FRESH GROCERIES and FAIR PRICES bring customers to OUR STORE

FRUITS and VEGETABLES.

"CASH AND CARRY"

We have just received our new Holiday Groceries. Lots of fancy things that will save you time and please your family and friends. They are ready to serve.

Our "Cash and Carry" prices are the talk of the town. Every woman knows that she can save money by trading at our store — and they are doing it.

Buy your Groceries where you get the lowest prices — from us.

Extra Special

Milk—Libby, tall—5 cans..... 50c
Crisco—6 lb. size..... 98c
17 lbs. Granulated Sugar.....$1.00
Fancy Late Howe Cranberries, lb..... 25c
Celery—Fancy Northern, extra large bunches..... 15c
Cheese—Wisconsin Long Horn, lb..... 35c
Globe Mills Flour, 49 lbs.....$1.85
Bananas, lb..... 10c
Potatoes—Idaho's, cwt.....$2.40
Bacon—Eastern, lb..... 25c
Macaroni—Bulk, 3 lbs..... 25c
Crackers, 2 lbs..... 25c

— WE PAY MOST FOR EGGS —

Hayman & Rogers

CASH GROCERS

Where the Crowds Go — There's a Reason

EUCLID THEATRE

Messrs. Anderson & Bailey, Props.

— ONTARIO —

Last Time To-Night

EARL WILLIAMS in "The Silver Car"

and

HAROLD LLOYD In "Now or Never"

WEDNESDAY and THURSDAY

"THE LURE OF EGYPT"

With CLAIRE ADAMS and ROBERT McKIM

THURSDAY ONLY:

— VAUDEVILLE —

With LOUISE LaMONT, famous film comedian, on the Screen and

— IN PERSON —

Popular Prices

Shows, Every Evening Except Sunday, 7 and 9 P. M.
Saturday Matinee, 2:30 P. M.
Phone Ontario 776